BALLARAT GOLD FIELD

GEOLOGICAL SURVEY OF VICTORIA 1 : 10 000

DEPARTMENT OF MANUFACTURING AND INDUSTRY DEVELOPMENT

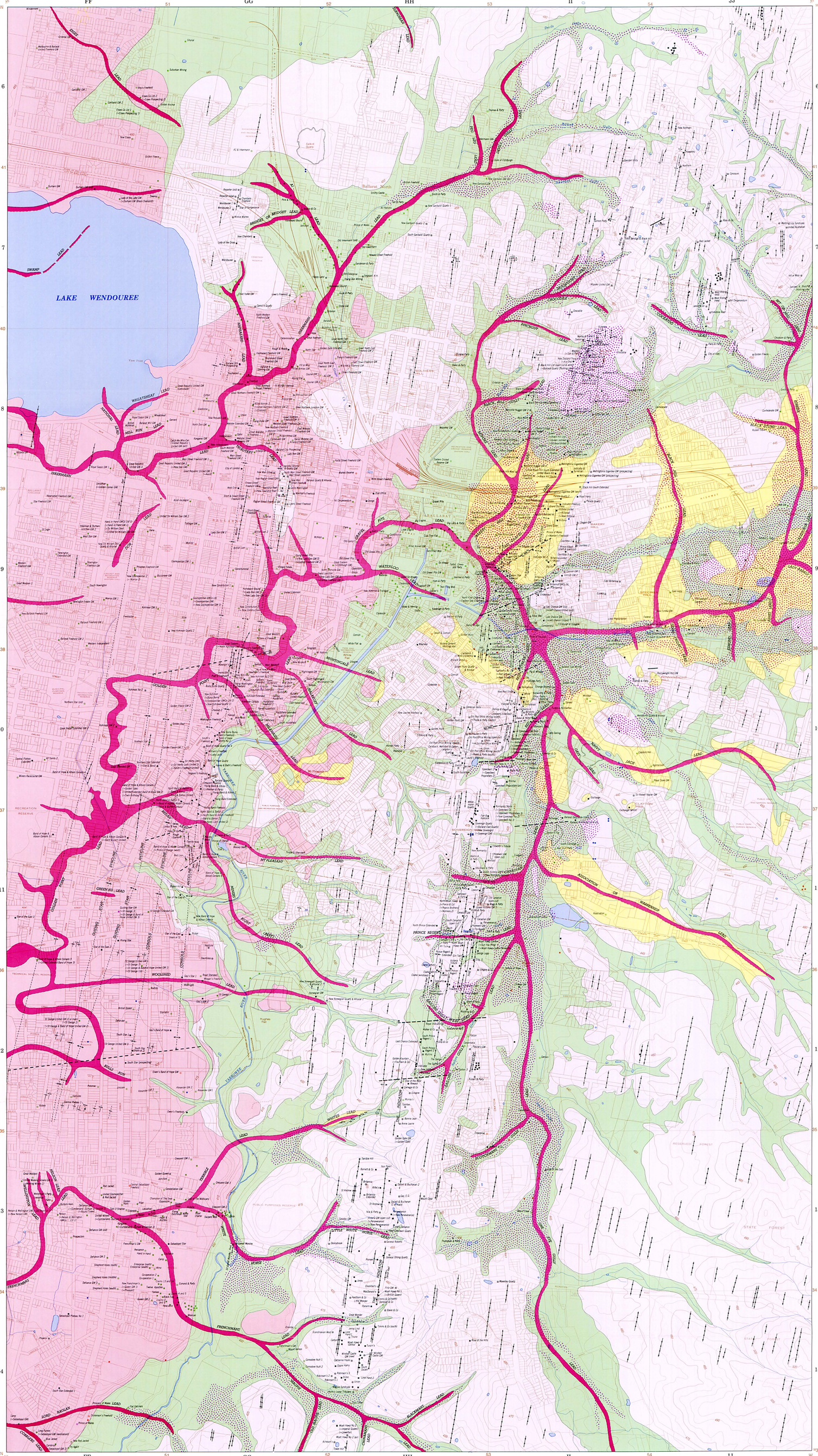

GEOLOGY

QUATERNARY	*Alluvium, colluvium, soil cover*	
QUATERNARY LATE TERTIARY	*Basalt, scoria (Newer Volcanics)*	
TERTIARY	*Sand, gravel, conglomerate, limestone, laterite*	
DEVONIAN	*Granite, granodiorite*	
ORDOVICIAN	*Slate, shale, siltstone, sandstone, phyllite*	
	Deep leads, younger shallow leads: courses known / courses inferred	
	Auriferous (gold) workings at or near surface / Deeper auriferous workings in hill cappings and in colluvium and along stream courses	
	Geological boundary	
	Fault	
	Fault, concealed	
	Anticline	
	Anticline, concealed	
	Syncline	
	Syncline, concealed	
	Quartz reef, auriferous or barren	
	Shaft, adit (alluvial mine): accuracy 1–3 / accuracy 4–5	
	Shaft, adit (quartz reef mine): accuracy 1–3 / accuracy 4–5	
	Shaft, adit (alluvial and quartz reef mine): accuracy 1–3 / accuracy 4–5	
	Shaft, adit (undifferentiated): accuracy 1–3 / accuracy 4–5	

Accuracy 1–3 is 0 to 10 metre radius
Accuracy 4–5 is 50 to 500 metre radius

TOPOGRAPHY

Highway, main road	
Road, street	
Other roads	
Railway line and station	
Shire boundary	
Parish boundary	
Parish name	PARISH OF RAILWAY
Trigonometrical station	
Bridge	
Government bore	
River, stream	
Water channel, drain	
Dam	
Contours	475

DATUM NOTES

Horizontal datum: Australian Geodetic Datum (1966)
Transverse Mercator Projection: Australian Map Grid – Zone 54
Grid interval: 1000 metres

Vertical datum: Australian Height Datum (1971)
Contour interval: 5 and 10 metres

Magnetic North is 10°47′ east of Grid North at the centre of this map
Magnetic North is correct for 1991 and increases annually at a rate of approximately 0°11′ east of Grid North

Grid Convergence is 1°43′ at the centre of this map

LITTLE BENDIGO GOLD FIELD

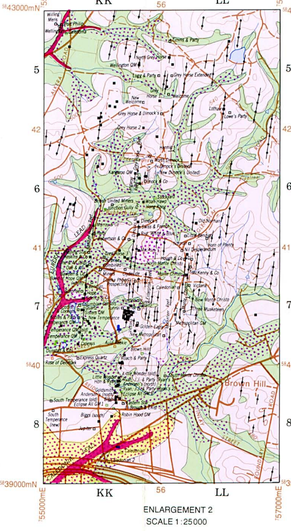

MINING COMPANY	SHAFT NAME	GOLD PRODUCTION (kg)	MAP REF
Anderson's Co	North shaft	4.560	KK 8
Anderson's Co	South shaft		KK 8
Band of Hope GMCo	Main shaft	271.786	KK 7
Band of Hope GMCo	Main shaft		KK 7
Bagge	Main shaft	2.613	KK 8
Bagge	South shaft		KK 8
British United Miners Co	Main shaft	3.199	KK 8
Brough and Ellis	Main shaft	2.700	KK 8
Brown Hill Co	Main shaft	5.505	KK 7
Caledonian Co	Main shaft	0.021	LL 7
Caledonian Co	No 1 shaft	0.538	KK 8
Caledonian Co	No 2 shaft		KK 8
Caledonian Co	No 3 shaft	7.640	KK 7
Christian Climax Quartz Co	Main shaft	0.435	KK 7
Climack and Co	Main shaft	1.120	KK 6
Climack's Co	Main shaft	27.678	KK 6
Climacks United Co	Main or North Climacks Co shaft	65.956	KK 6
Eastern Star Co	Main shaft	2.583	KK 8
Eclipse Alt GMCo	No 1 shaft		KK 8
Eclipse Alt GMCo	No 8 shaft		KK 8
Eureka Lead Gold Sluicing Co N	Sluicing site	268.067	KK 7
Gaskell's Co	Main shaft	45.194	KK 7
Gaskell's Co	Main or Monte Christo main shaft	1.400	LL 7
Grey Horse Co	No 1 shaft	303.515	KK 5
Grey Horse Co	No 2 shaft		KK 5
Grey Horse Co	No 3 shaft		KK 5
Grey Horse and Climack's Co	Main shaft	1.309	LL 5
Hero Extended Co	Main or Hero Co main shaft	153.136	KK 6
Hero of Placity Co	Main shaft	0.684	LL 5
Hoskins and Co	Main shaft	0.437	LL 7
Hough and Co	Main shaft	0.133	KK 7
Lewis	Main shaft	4.759	KK 8
Little Bendigo Co	Main shaft	62.863	LL 6
Little Wonder Co	Main or Union Extended GMCo main shaft	8.398	KK 8
Little Wonder Co	Old shaft		KK 8
Lowe's Party	Main shaft	15.552	LL 5
Lugg and Party	Main shaft	2.551	KK 5
Monte Christo Co	Main shaft	3.421	LL 7
Monte Christo Co	Main shaft	170.358	LL 7
Monte Christo Co	Main shaft	1.296	LL 7
Murray and Co	Main shaft	0.758	KK 8
Nemesis Gold Options Co	Main shaft	0.736	LL 7
Nemesis Gold Options Co	Main or Little Wonder Co main shaft	3.639	KK 8
Nemesis Gold Options Co	Ryan's No 2 or Union Extended main shaft		KK 8
New Climack's Co	Main or North shaft	250.503	KK 6
New Climack's Limited Co	Main or North Climacks shaft	5.988	KK 6
New Monte Christo Co	Main or Monte Christo main shaft	140.696	LL 7
New Monte Christo Co	Main or Monte Christo main shaft	54.783	LL 7
N.I.Desperadoes Co	Main shaft	0.108	LL 7
Norman Co	Main shaft	0.516	LL 6
North Clack's Co	Main shaft	42.488	KK 6
North Monte Christo Co	Main shaft	6.690	LL 7
Nornim Co	Main shaft	4.347	LL 6
One and All Co	Main shaft	85.439	KK 7
One and All Co	Old shaft		KK 7
Reg. White and Blue Co	Main shaft	78.310	KK 6
Robertson and Co	Main shaft	0.280	KK 5
Robin Hood GMCo	Main shaft	0.006	KK 8
Ryan's and Party	Ryan's No 1 shaft		KK 8
Ryan's Extended GMCo	Main or Little Wonder main shaft	4.168	KK 8
Scales and Party	Main shaft	2.279	KK 5
Scottish and Cornish Co	Main shaft	0.214	KK 7
Sisters GMCo	Main shaft	137.146	KK 7
Swiss and French Co	Main shaft	0.062	KK 5
Temperance GMCo	Main shaft	1.530.276	KK 7
Temperance GMCo	No 1 shaft		KK 7
Temperance Tributers	Temperance GMCo main shaft	2.813	KK 7
Three Musketeers Co	Main shaft	0.529	LL 7
Tunnel and Party	Main shaft	12.260	LL 5
Tunnel Co	Main shaft	24.952	KK 5
Union Extended GMCo	Main or Little Wonder Co main shaft	12.566	KK 8
Union Extended GMCo	Ryan's No 1 shaft	12.566	KK 8
Union Extended GMCo	Ryan's No 2 shaft		KK 8
Union Extended GMCo	Anderson's New shaft		KK 8
Victoria Co	Main shaft	3.421	LL 7
Victoria Co	Main shaft	7.264	LL 7
Welcome Co	Main shaft	53.249	LL 5
Wuah Hawo Hong Kong Co	Main shaft	106.072	KK 5

MINING COMPANY	SHAFT NAME	GOLD PRODUCTION (kg)	MAP REF
Agamemnon Co	Main shaft	0.342	II 10
Albion Co	Main shaft	3.826	GG 8
All Nations Co	Main shaft	0.622	HH 7
All Saints Co	No 2 shaft	207.233	FF 10
Allied Armies Co	No 1 shaft	933.126	GG 8
Allied Armies Co	No 2 shaft		GG 8
Alma Co	Main shaft	69.984	FF 18
Anah no-jugge Co	Main shaft	6.575	II 10
Anson Co	Main or Great Republic United main shaft	12.873	GG 8
Baker and Co	Main shaft	6.949	II 11
Baker and Co	Main shaft	300.836	HH 14
Baker and Party	Main shaft	0.400	II 10
Ballarat Co	Main shaft	12.411	HH 7
Ballarat Freehold GMCo	No 1 shaft	1.320.542	FF 9
Ballarat Freehold GMCo	No 2 shaft		FF 9
Ballarat Alt GMCo	Main shaft	90.980	GG 8
Ballarat North Prospecting Co	Main shaft	0.162	HH 10
Band and Union Co	Main or Band and Albion Consols No 9 shaft	865.518	FF 11
Band of Hope and Albion Consols Co	No 2 shaft (Band and Albion)	13.119.554	FF 10
Band of Hope and Albion Consols Co	No 3 shaft		FF 10
Band of Hope and Albion Consols Co	No 4 shaft		FF 10
Band of Hope and Albion Consols Co	No 6 shaft		GG 11
Band of Hope and Albion Consols Co	No 7 shaft		GG 11
Band of Hope and Albion Consols Co	No 8 or North Band and Barton No 3 shaft		HH 11
Band of Hope and Albion Consols Co	No 9 shaft		FF 11
Band of Hope and Albion Consols Co	No 10 shaft		FF 11
Band of Hope and Albion Consols Co	No 11 shaft		FF 11
Band of Hope Quartz No 4 Co	Main shaft	194.987	GG 10
Band of Hope Quartz No 4 Co	Main shaft	203.941	GG 10
Ballarat Quartz Crushing Co	Open Cut on Black Hill Co	250.907	II 8
Barky Bridge Co	Main shaft	1.680	HH 9
Bath's Party	Main shaft	155.521	HH 9
Belcher & Party	Main shaft	23.328	HH 9
Bethlehem's Party	Main shaft	1.680	HH 10
Bennett & Party	Main shaft	0.280	II 10
Bennetts & Party	Main shaft	1.095	II 10
Black Flag Co	Main shaft	2.240	HH 9
Black Flag Co	Main shaft	31.493	FF 14
Black Hill Co Ltd	Main or Queen shaft	2.762.566	II 8
Black Hill Co Ltd	No 1 shaft		II 8
Black Hill Co Ltd	No 2 or West Queen shaft		II 8
Black Hill Co Ltd	Davis Point or Sulaman Pasha Consols shaft		II 8
Black Hill Co Ltd	Open Cut and Kicks		II 8
Black Hill Co Ltd	Main shaft		II 8
Black Hill Co Ltd	Main shaft		II 8
Black Hill Co Ltd	Main or United Black Hill South Extd shaft	1.742	II 8
Black Hill Extended Co	Main or United Black Hill Co shaft	72.881	II 8
Black Hill South Co	Main shaft	27.984	II 8
Black Hill South Extended Co	Main or Black Hill Co Ltd No 2 shaft	3.521	II 8
Black Hill South Tributers	Main or Black Hill Co Ltd No 3 shaft	4.068	II 9
Black Hill West Co	Main shaft	99.533	HH 9
Blacksmith's Gem	Blacksmith's Hole	124.417	II 9
Blacksmith's Gem	Main shaft	6.296	II 9
Bonnie Jean Co	Main shaft	3.701	HH 12
Britannia Co	Main shaft	2.154	HH 12
Britannia GMCo	Main shaft	65.785	II 9
Britannia GMCo No 1	Main shaft	380.096	II 9
Britannia GMCo No 1	Winze shaft		II 9
Britannia GMCo No 1	South shaft		II 9
Britannia United Co	Main shaft	2.724.832	II 9
British Co	Main shaft	417.908	GG 10
British Lion Co	Main shaft	3.328	GG 9
British Lion Co	No 2 shaft		GG 9
British Queen Co	Main shaft	324.603	HH 14
Broken Hill Co	Main shaft	32.939	GG 11
Burns Band Co	Main or New Ballarat Co shaft	14.947	GG 8
Butchy & Party	Main shaft	14.847	II 10
Butler's Freehold Co	Main shaft	18.663	GG 10
Butler's United Freehold Co	Main shaft	10.239	GG 10
Cambrian Reine Co	Main shaft	0.039	HH 10
Camp Co	Main shaft	42.893	FF 14
Canadian Co	Main shaft	261.225	HH 11
Canadian GMCo	Main shaft	16.267	HH 11
Canadian GMCo	Adit		HH 11
Canadian GMCo	Main shaft	0.990	HH 11
Cambell, Winfield & Garlan	Main shaft	1.166	HH 10
Carey's Co	Main shaft	2.351	HH 12
Carrol's Quartz Co	Main shaft	0.666	GG 10
Central Hundred Co	Main shaft	80.692	GG 12
Central Plateau Co	No 1 shaft	1.209.021	FF 12
Champion of The Seas Co	Main shaft	131.011	GG 10
Chinese Party	Main shaft	2.924	HH 9
Chinaman & Party	Main shaft	11.073	II 8
City of York Co	Main shaft	14.028	II 8
Clams 2 and 3	Main shaft	48.678	FF 14
Clams 1 and 4	Main shaft	48.523	FF 14
Clams 13 and 14	Main shaft	26.771	HH 10
Clarendon Co	Main shaft	74.650	HH 9
Clarkes Hill Co	Open Cut	1.407	II 10
Clydesdale Co	Main shaft	0.187	HH 9
Colin Warrington Co	Main shaft	15.940	GG 8
Connor's Party	Main shaft	10.575	HH 9
Co-operation Co	Main shaft	70.762	FF 13
Co-operation Co	No 2 shaft		FF 13
Cornish Co	Main shaft	17.418	HH 10
Cornish Co	Main shaft	0.124	HH 9
Cornish GMCo	No 1 shaft	1.516	II 9
Cornish GMCo	No 2 shaft		II 9
Cornish GMCo	No 3 shaft		II 9
Cornish United Co	No 2 shaft	1.887	II 9
Cosmopolitan GMCo	No 2 shaft or Cosmopolitan No 1 shaft	1.211.891	GG 9
Cosmopolitan GMCo	No 3 shaft		GG 9
Cosmopolitan GMCo	Main or Cosmopolitan GMCo No 1 shaft	227.260	GG 9
Cosmopolitan GMCo Ltd	No 2 or New Alnhoran Co shaft		GG 9
Courtney Co	No 1 shaft	106.801	II 9
Courtney Co	No 2 shaft		II 9
Courtney Co	No 3 shaft	3.574	II 9
Crescent GMCo	No 1 shaft		GG 13
Crescent GMCo	No 2 shaft		GG 13
Crescent GMCo	No 3 shaft	3.608	GG 13
Criterion Co	Main shaft	9.082	II 8
Crocodile Co	Open Cut	17.720	II 8
Crocodile Co	Main shaft	22.683	II 8
Cumberland, Durham & Cornish Co	Main shaft	14.184	HH 9
Cumberland, Durham & Cornish Co	No 1 or Defiance Co No 1 shaft	311.042	FF 13
Cumberland, Durham & Cornish Co	No 2 or Round Tower Co shaft		FF 13
Cumberland, Durham & Cornish Co	No 3 or Kangaroo Co main shaft		FF 13
Cumberland, Durham & Cornish Co	No 4 or United Rivers Co main shaft	527.115	FF 13
Dazell and Buchanan Co	No 2 or main shaft		HH 13
Dazell and Buchanan Co	Main shaft	1.611	HH 13
Dazell Buchanan Tribute Co	Dazell and Buchanan Co No 1 shaft	341.013	HH 12
Dazell-Lyon-prince Regent Co	Main shaft	20.264	II 9
Darwin GMCo	Main shaft	0.075	II 9
Defiance Co	No 2 or Cumberland, Durham, Cornish shaft	971.135	FF 13
Defiance GMCo	No 2 shaft		FF 13
Defiance GMCo	No 3 shaft		FF 13
Defiance GMCo	No 4 shaft		FF 13
Defiance GMCo	Old shaft	122.055	II 9
Dee Extended Co	Main shaft	26.737	HH 9
Demydrone Co	Main shaft	0.019	II 10
Duchess GMCo	Main shaft	249.611	II 9
Duchess Quartz MCo	Main shaft		II 9
Duke of Cornwall Co	Main shaft	59.782	GG 11
Duke of Edinburgh Co	Main shaft	11.509	II 9
Dunlop & Regan	Main shaft	9.209	II 9
Durham GMCo	Main or No 3 shaft	284.369	FF 7
Durham GMCo	Main or Diamond in Lady of The Lake shaft		FF 7
Durham GMCo	Old shaft		FF 7
Durham GMCo	Main shaft	380.715	II 10
Durham GMCo Co	Main shaft	28.526	II 9
East Brilliania Co	Main shaft	300.507	GG 10
East Hundred Co	Main shaft	4.962	GG 10
East Sulemain Co	Main shaft	133.414	II 9
Eastern Co	Main shaft	0.965	II 9
Eastern Star Co	Main shaft	129.090	HH 9
Eastern Star Extended Co	Main shaft	14.296	HH 9
Edinburgh Extended Co	Main shaft	23.213	II 9
Edinburgh GMCo	Main or Great Eastern Co main shaft	6.648	HH 9
Emmond & Party	Main shaft	2.177	HH 10
Emerald Co	Main or Allied Armies Co No 2 shaft	3.437	GG 8
Endeavor Co	Main shaft	20.753	II 9
Enterprise Co	No 2 or main or Lanterns Co main shaft	102.613	HH 9
Enterprise Co	Main shaft		HH 9
Enterprise Co	Air shaft		HH 9
Enterprise Co	Main shaft or Lanterns Co No 2 shaft	2.432	GG 9
Enterprise Co	Main shaft	2.177	GG 13
Esmond & Party	Main shaft	470.973	FF 9
Essex Co Ltd	No 1 shaft		FF 9
Essex Co Ltd	No 2 or Essex No 2 shaft	23.068	FF 6
Eureka Cement Co	Main shaft	34.712	II 9
Exchange Co	Main shaft	66.118	II 9
Exchange Co	Winze shaft		II 9
Exchange GMCo	Main shaft	2.333	II 9
First Chance Co	Main shaft	588.918	II 9
Flagstaff GMCo	Main shaft	2.893	HH 9
Fletcher & Party	Main shaft	4.656	II 12
Fourteen & Co	Golden Fountain shaft	19.596	HH 12
Frog Quarry W Co	Main shaft	279.253	HH 10
Fulton & Pemberton	Main shaft	2.893	II 10
Garden Gully Co	Main shaft	1.176	II 9
Garbutt Co-operative Co	Main shaft	23.235	FF 9
Gay's Band of Hope Co	Main shaft	1.337	GG 12
Gay's Band of Hope Co	Main shaft	1.928	HH 9
Gingerine Co	Main shaft	0.515	HH 10
Globe GMCo	Main shaft	0.723	HH 9
Go Ahead Co	Main shaft	63.079	HH 9
Golden's Party	Main shaft	134.370	HH 9
Golden Fleece GMCo	No 2 shaft	33.352	GG 10
Golden Fleece GMCo	No 3 shaft		GG 10
Golden Gate Co	Main shaft	19.328	II 10
Golden Gate Co	Main or Band and Albion No 2 shaft	796.267	FF 10
Golden Gate Co	Main or Golden Gate GMCo main shaft	8.000	HH 13
Golden Point Co	Main shaft	3.847	HH 10
Golden Point Co	Main shaft	5.630	HH 9
Golden Point Co	Main shaft	0.342	HH 10
Golden Point GMCo	Main shaft	4.743	HH 10
Golden Reef Co	Main shaft	202.549	GG 10
Good Friday Co	Open Cut	20.229	II 9
Grand Duke Co	Main shaft	5.229	II 9
Grand Junction Co	Main shaft	89.932	GG 9
Green Pits Co	Main shaft	40.411	HH 9

MINING COMPANY	SHAFT NAME	GOLD PRODUCTION (kg)	MAP REF
Grey & Co	Main shaft	0.445	HH 12
Great Eastern Co	Main shaft	84.697	GG 9
Great Eastern Co	Main shaft	104.510	HH 9
Great Extended GMCo	No 1 shaft	3.161.348	FF 11
Great Extended GMCo	No 2 shaft		FF 11
Great Hundred Co	Main shaft	2.459	GG 10
Great Northern Co	Main shaft	2.582	GG 8
Great Northern Freehold GMCo	No 1 shaft	443.990	GG 8
Great Northern Freehold GMCo	No 2 or Allied Armies No 2 shaft		GG 8
Great Northern Freehold GMCo	No 3 shaft		GG 8
Great Northern Freehold GMCo	Main shaft	665.962	GG 8
Great Northern Junction GMCo	No 1 or Great Extended GMCo No 1	1.246.204	FF 10
Great Northern Junction GMCo	No 2 or Great Extended GMCo No 2	2	FF 10
Great Republic United GMCo	No 1 shaft	914.296	GG 8
Great Republic United GMCo	No 2 shaft		GG 8
Great Republic United GMCo	No 3 shaft		FF 8
Great Republic United GMCo	Main or Winze shaft		GG 8
Great Republic United GMCo	Lion Mo Whu Can Co shaft		GG 8
Great Republic United Co	Main shaft	48.367	GG 8
Great Western Co	Main shaft	4.821	II 9
Great Western GMCo	No 1 shaft	47.106	FF 9
Great Wonder Co	No 1 shaft	1.244	HH 14
Grigsey and Co	Main shaft	3.670	HH 11
Guiding Star Co	Main shaft	53.312	FF 11
Guiding Star GMCo	Main or Guiding Star Co main shaft	37.481	FF 11
Gum Tree Co	Main shaft	1.680	HH 10
Hain & Party	Main shaft	9.331	HH 9
Hand in Hand GMCo	No 1 or Sir William Don shaft	433.406	FF 9
Hand in Hand GMCo	Leviathan Co shaft		FF 9
Hartshorn and Co	Main shaft	132.260	HH 14
Heartsease Co	Main shaft	0.747	GG 8
Hawthorn's Freehold Co	Main shaft	13.402	GG 10
Heal Flying Mail	Main shaft	38.880	GG 9
Highland Laddie Co	Main shaft	7.679	II 9
Holmes Party	Main shaft	23.328	HH 9
Homeward Bound Co	Main shaft	115.086	GG 7
Homeward Bound Co	Main shaft	4.852	GG 7
Homeward Bound Co	Main shaft	91.446	GG 9
Hopewell Co	Main shaft	3.639	HH 11
Hopewell Co	Open Cut		HH 11
Hopewell GMCo	Main shaft	2.640	HH 11
Hookey Party	Main shaft	31.664	II 10
Howe and Herring	Main shaft	38.414	HH 9
Humphrey Co	Main shaft	0.224	HH 9
Hundred Co	Main shaft	21.038	GG 10
Hundred Extended Co	Main shaft	135.375	GG 10
Hundred Freehold Co	Main shaft		GG 10
Hundred Freehold Co	Main shaft		GG 10
Imperial Queen Co	Main shaft	160.980	GG 8
Independent Co	Main shaft	278.938	II 14
Independent and Durham Junction GMCo	No 2 shaft	205.453	II 9
Independent Co	Main shaft and Open Cut	274.938	II 14
Independent Co	Adit	205.453	FF 9
Indicator and Sulemain Co	Main shaft	8.465	II 8
Indicator Co	Main shaft	19.382	II 9
Indicator Freehold Co	Main shaft	3.846	II 9
Indicator NoD Co	Main shaft	2.236	II 9
Italians	Main shaft	17.129	II 9
Jamieson Co	Main shaft	2.240	II 7
Jenny and Co	Main shaft	11.928	HH 9
Jenny Lind Co	Main shaft	65.162	FF 13
Johnson's Party	Main shaft	55.988	GG 7
Jordan, K Sluicing Co	Main shaft	3.110	II 10
Kavanagh and Party	Sluicing site	0.622	II 9
Kai-ora Co	Main shaft	35.770	HH 9
Kingston d	Main shaft	19.320	II 9
Kohinoor Consols Co	Main or Williams Freehold main shaft	9.179	GG 10
Kohinoor GMCo	Main shaft	1.120	GG 10
Kohinoor No 1 Co	Main shaft	5.103.998	FF 9
Kohinoor No 2 Co	Main shaft		FF 10
Kohinoor No 2 Co	Main shaft	0.997	FF 10
Kohinoor Co	No 2 or Homeward Bound main shaft	57.905	GG 9
Lady Loch Co	Main shaft		GG 8
Lady Don GMCo	No 3 shaft		GG 8
Lady Loch Co	Main or Williams Freehold Co shaft	44.865	GG 10
Lady of The Lake GMCo	Main shaft	2.039	FF 7
Last Chance Extended Co	Main shaft	19.641	II 9
Last Chance GMCo	Main shaft	28.647	II 9
Last Chance GMCo	Adit		II 9
Last Chance GMCo main shaft	Main shaft	289.816	II 9
Last Chance GMCo Old shaft	Main shaft		II 9
Last Chance Tribute Co	Main or Last Chance GMCo main shaft	2.614.858	II 9
Last Chance United Co	Old or Last Chance GMCo Old shaft		II 9
Laurie's Freehold Co	Main shaft	3.686	HH 9
Lawson Co	Main shaft	71.656	HH 11
Little Bendigo and Black Hill Co	Main shaft	2.240	II 8
Little Engine Co	Main shaft	262.613	II 9
Little Hundred Co	Main shaft	1.866	HH 14
Little's Defiance Co	Main shaft	97.360	HH 10
Llanberris Co	Main shaft	2.155.713	HH 9
Llanberris Co	Adit		HH 9
Llanberris Co	Air shaft		HH 9
Llanberris Co	Old shaft		HH 9
Llanberris Co	No 1 shaft	3.127.163	II 10
Llanberris Co	Main shaft or Sweetest Co No 3 shaft	49.143	II 10
Llanberris Co	Main or Llanberris Co Old main shaft	251.441	II 9
Llanberris Co	Main or Llanberris Co No 4 shaft	110.722	II 10
Llanberris Co	Main or Wash Hawo No 2 Co main shaft	40.592	HH 14
Llanberris Co	Main shaft	7.662	II 10
Lowe's Freehold's shaft	Main shaft	43.059	GG 10
Lowe's Freehold's shaft	Sergeant's Freehold's shaft		GG 10
Lowe's Co	Main shaft	0.373	II 9
Lowe's Co	Main shaft	250.838	II 8
Lucky Hit Co	Main shaft or Britannia United Co main shaft	0.521	II 9
Lucky Hit Co	No 2 or Queen Victoria GMCo No 1 shaft	10.989	HH 11
Lucky Hit Co	No 3 or Queen Victoria GMCo No 2 shaft		HH 11
Lucky Hit Co	Main or Prince of Wales shaft	2.675	II 9
Lucky Hit Co	Main shaft	10.498	II 8
Lucky Hit Co	Main shaft	1.653	HH 11
Lucky Hit Co	Main shaft	0.187	HH 10
Lucky Hit Co	Main or Indicator shaft	30.240	II 9
Lucky Hit Co	Winze shaft	0.291	II 9
Lucky Hit Co	Main shaft	10.374	II 10
Lucky Hit Co	Main shaft	4.199	II 9
Lucky Hit Co	Main shaft	9.502	HH 12
Lucky Hit Co	Main shaft	6.927	GG 10
Lucky Hit Co	Main shaft	1.726	II 13
Lucky Hit Co	Main shaft	22.762	HH 10
Lucky Hit Co	Main shaft	189.673	FF 13
Lucky Hit Co	No 2 or Nelson Co main shaft		FF 13
Lucky Hit Co	Main or No 2 shaft	1.647.589	II 9
Lucky Hit Co	Main shaft	4.572	II 9
Lucky Hit Co	Main shaft	1.569	GG 10
Lucky Hit Co	Main shaft	6.059	II 9
Lucky Hit Co	Main shaft		II 9
Lucky Hit Co	Main shaft	76.760	GG 10
Lucky Hit Co	Main shaft	4.135	GG 10
Lucky Hit Co	Air shaft		GG 10
Lucky Hit Co	Main shaft	68.429	II 9
Lucky Hit Co	No 2 shaft		II 9
Lucky Hit Co	No 3 or Cosmopolitan GMCo No 2 shaft	0.257	GG 9
Lucky Hit Co	No 4 shaft		GG 9
Lucky Hit Co	Main or Great Republic United main shaft	200.655	GG 8
Lucky Hit Co	Air shaft		GG 8
Lucky Hit Co	Main or Lanterns No 1 Co main shaft	23.642	II 10
Lucky Hit Co	Main shaft	24.984	HH 9
Lucky Hit Co	Air shaft		HH 9
Lucky Hit Co	Main shaft	24.429	II 9
Lucky Hit Co	Main or Indicator shaft	1.215	HH 12
Lucky Hit Co	Main shaft	1.080.000	HH 12
Lucky Hit Co	Main shaft	19.634	GG 10
Lucky Hit Co	No 2 or Sir William Don shaft	433.406	FF 9
Lucky Hit Co	Leviathan Co shaft		FF 9
Lucky Hit Co	Main shaft	132.260	HH 14
Lucky Hit Co	Main shaft	0.747	GG 8
Lucky Hit Co	Main shaft	13.402	GG 10
Lucky Hit Co	Main shaft	38.880	GG 9
Lucky Hit Co	Main shaft	7.679	II 9
Lucky Hit Co	Main shaft	23.328	HH 9
Lucky Hit Co	Main shaft	115.086	GG 7
Lucky Hit Co	Main shaft	4.852	GG 7
Lucky Hit Co	Main shaft	91.446	GG 9
Lucky Hit Co	Main shaft	3.639	HH 11
Lucky Hit Co	Open Cut		HH 11
Lucky Hit Co	Main shaft	2.640	HH 11
Lucky Hit Co	Main shaft	31.664	II 10
Lucky Hit Co	Main shaft	38.414	HH 9
Lucky Hit Co	Main shaft	0.224	HH 9
Lucky Hit Co	Main shaft	0.997	FF 10
Lucky Hit Co	Main shaft	57.905	GG 9
Lucky Hit Co	Main shaft		GG 8
Lucky Hit Co	No 3 shaft		GG 8
Lucky Hit Co	Main or Williams Freehold Co shaft	44.865	GG 10
Lucky Hit Co	Main shaft	2.039	FF 7
Lucky Hit Co	Main shaft	19.641	II 9
Lucky Hit Co	Main shaft	28.647	II 9
Lucky Hit Co	Adit		II 9
Lucky Hit Co	Last Chance GMCo main shaft	289.816	II 9
Lucky Hit Co	Last Chance GMCo Old shaft		II 9
Lucky Hit Co	Main or Last Chance GMCo main shaft	2.614.858	II 9
Lucky Hit Co	Old or Last Chance GMCo Old shaft		II 9
Lucky Hit Co	Main shaft	3.686	HH 9
Lucky Hit Co	Main shaft	71.656	HH 11
Lucky Hit Co	Main shaft	2.240	II 8
Lucky Hit Co	Main shaft	262.613	II 9
Lucky Hit Co	Main shaft	1.866	HH 14
Lucky Hit Co	Main shaft	97.360	HH 10
Lucky Hit Co	Main shaft	2.155.713	HH 9
Lucky Hit Co	Adit		HH 9
Lucky Hit Co	Air shaft		HH 9
Lucky Hit Co	Old shaft		HH 9
Lucky Hit Co	Main shaft	3.127.163	II 10
Lucky Hit Co	Main shaft	49.143	II 10
Lucky Hit Co	Main shaft	251.441	II 9
Lucky Hit Co	Main or Llanberris Co No 4 shaft	110.722	II 10
Lucky Hit Co	Main or Wash Hawo No 2 Co main shaft	40.592	HH 14
Lucky Hit Co	Main shaft	7.662	II 10
Lucky Hit Co	Crescent Freehold's shaft	43.059	GG 10
Lucky Hit Co	Sergeant's Freehold's shaft		GG 10
Lucky Hit Co	Main shaft	0.373	II 9
Lucky Hit Co	Main shaft	250.838	II 8
Lucky Hit Co	Main or Britannia United Co main shaft	0.521	II 9
Lucky Hit Co	No 2 or Queen Victoria GMCo No 1