BALLARAT GOLD FIELD

GEOLOGICAL SURVEY OF VICTORIA 1 : 10 000

DEPARTMENT OF MANUFACTURING AND INDUSTRY DEVELOPMENT

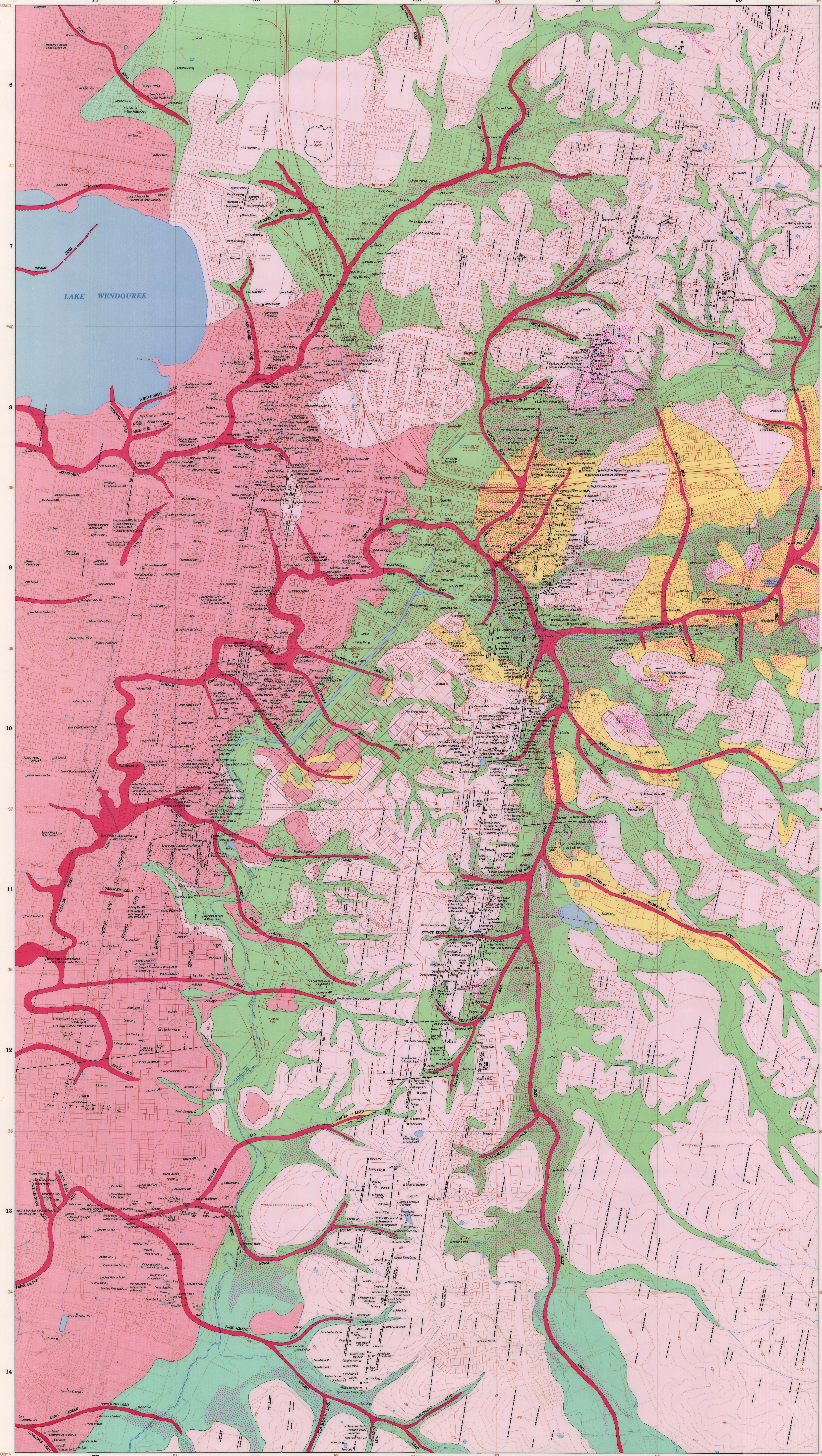

ENLARGEMENT 1

SCALE 1:10 000

METRES 500 400 300 200 100 0 0.5 1.0 KILOMETRE

LITTLE BENDIGO GOLD FIELD

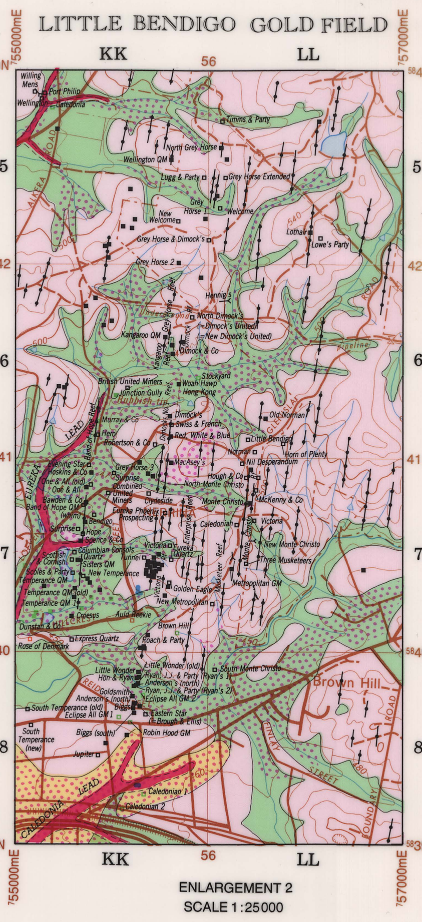

ENLARGEMENT 2

SCALE 1:25000

MINING COMPANY	SHAFT NAME	GOLD PRODUCTION (kg)	MAP REF
Anderson's Co	North shaft	6.560	KK 8
Anderson's Co	South shaft		KK 8
Band of Hope QMCo	Main shaft	271.786	KK 7
Band of Hope QMCo	Whim shaft		KK 7
Biggs	Main shaft	2.613	KK 8
Biggs	South shaft		KK 8
British United Miners Co	Main shaft	3.199	KK 6
Brough and Ellis	Main shaft	2.700	KK 8
Brown Hill Co	Main shaft	5.505	KK 7
Caledonian Co	Main shaft	0.021	LL 7
Caledonian Co	No 1 shaft	0.638	KK 8
Caledonian Co	No 2 shaft		KK 8
Clydeside Co	Main shaft	7.640	KK 7
Columbian Consols Quartz Co	Main shaft	0.435	KK 7
Dimock and Co	Main shaft	1.120	KK 6
Dimock's Co	Main shaft	27.678	KK 6
Dimocks United Co	Main or North Dimocks Co shaft	65.956	KK 6
Eastern Star Co	Main shaft	2.583	KK 8
Eclipse All GMCo	No 1 shaft		KK 8
Eclipse All GMCo	No 2 shaft		KK 8
Eureka Lead Gold Sluicing Co Nl	Sluicing site	268.067	KK 7
Evening Star Co	Main shaft	45.194	KK 7
Golconda Co	Main or Monte Christo main shaft	1.400	LL 7
Grey Horse Co	No 1 shaft	303.515	KK 6
Grey Horse Co	No 2 shaft		KK 6
Grey Horse Co	No 3 shaft		KK 7
Grey Horse and Dimock's Co	Main shaft	1.309	LL 5
Hero Extended Co	Main or Hero Co main shaft	153.136	KK 6
Horn of Plenty Co	Main shaft	0.684	LL 6
Hoskins and Co	Main shaft	0.633	KK 7
Hough and Co	Main shaft	13.437	LL 7
Jupiter Co	Main shaft	4.759	KK 8
Little Bendigo Co	Main shaft	62.863	LL 6
Little Wonder Co	Main or Union Extended GMCo main shaft	8.398	KK 8
Little Wonder Co	Old shaft		KK 8
Lowe's Party	Main shaft	15.552	LL 5
Lugg and Party	Main shaft	2.551	KK 5
Monte Christo Co	Main shaft	3.421	LL 7
Monte Christo Co	Main shaft	170.358	LL 7
Monte Christo Co	Main shaft	47.771	LL 7
Murray and Co	Main shaft	1.058	KK 6
Mckenny and Co	Main shaft	0.736	LL 7
Nerrena Gold Options Co	Main or Little Wonder Co main shaft	3.639	KK 8
Nerrena Gold Options Co	Ryan's No 2 or Union Extended main shaft		KK 8
New Dimock's Co	Main or North shaft	250.503	KK 6
New Dimock's United Co	Main or North Dimocks shaft	5.988	KK 6
New Monte Christo Co	Main or Monte Christo main shaft	140.696	LL 7
New Monte Christo Co	Main or Monte Christo main shaft	54.783	LL 7
Nil Desperandum Co	Main shaft	2.354	LL 7
Norman Co	Main shaft	15.510	LL 6
North Dimock's Co	Main shaft	42.488	KK 6
North Monte Christo Co	Main shaft	6.690	LL 7
Norman Co	Main shaft	4.347	LL 6
One and All Co	Main shaft	85.459	KK 7
One and All Co	Old shaft		KK 7
Red, White and Blue Co	Main shaft	78.310	KK 6
Robertson and Co	Main shaft	0.280	KK 6
Robin Hood GMCo	Main shaft	0.006	KK 8
Ryan,JJ and Party	Ryan's No 1 shaft		KK 8
Ryan's Brownhill GMCo	Main or Little Wonder main shaft	4.168	KK 8
Scoles and Party	Main shaft	2.279	KK 7
Scottish and Cornish Co	Main shaft	0.214	LL 7
Sisters QMCo	Main shaft	137.146	KK 7
Swiss and French Co	Main shaft	0.062	KK 6
Temperance QMCo	Main shaft	1,530.276	KK 7
Temperance QMCo	Main shaft		KK 7
Temperance Tributers	Temperance QMCo main shaft	2.813	KK 7
Three Musketeers Co	Main shaft	0.529	LL 7
Timms and Party	Main shaft	11.260	LL 5
Tunnel Co	Main shaft	24.952	KK 7
Union Extended GMCo	Main or Little Wonder Co main shaft	12.566	KK 8
Union Extended GMCo	Ryan's No 1 shaft	12.566	KK 8
Union Extended GMCo	Ryan's No 2 shaft		KK 8
Union Extended GMCo	Anderson's New shaft		KK 8
Victoria Co	Main shaft	3.421	LL 7
Victoria Co	Main shaft	7.263	KK 7
Welcome Co	Main shaft	53.248	LL 5
Woah Hawp Hong Kong Co	Main shaft	156.072	KK 6

MINING COMPANY	SHAFT NAME	GOLD PRODUCTION (kg)	MAP REF
Agamemnon Co	Main shaft	0.342	II 10
Albion Co	Main shaft	3.826	GG 8
All Nations Co	Main shaft	0.622	HH 7
All Saints Co	No 2 shaft	207.233	FF 10
Allied Armies Co	No 1 shaft	933.126	GG 8
Allied Armies Co	No 2 shaft		GG 8
Alma Co	Main shaft	69.984	FF 13
Arrah-na-pogue Co	Main shaft	5.575	GG 9
Ascot Co	Main or Great Republic United main shaft	12.875	GG 8
Association Co	Main shaft	6.949	II 11
Baker and Co	Main shaft	300.836	HH 14
Baker and Party	Main shaft	0.400	II 10
Ballarat Co	Main shaft	12.411	HH 7
Ballarat Freehold GMCo	No 1 shaft	1,320.542	FF 9
Ballarat Freehold GMCo	No 2 shaft		FF 9
Ballarat Mill GMCo	Main shaft	90.980	FF 8
Ballarat North Prospecting Co	Main shaft	3.037	GG 8
Band and Albion United Co	Main or Band and Albion Consols No 9 shaft	865.316	FF 11
Band of Hope and Albion Consols Co	No 2 shaft (Band and Albion)	13,119.554	FF 10
Band of Hope and Albion Consols Co	No 3 shaft		FF 11
Band of Hope and Albion Consols Co	No 4 shaft		FF 10
Band of Hope and Albion Consols Co	No 6 shaft		GG 11
Band of Hope and Albion Consols Co	No 7 shaft		GG 11
Band of Hope and Albion Consols Co	No 8 or North Band and Barton No 3 shaft		FF 11
Band of Hope and Albion Consols Co	No 9 shaft		FF 11
Band of Hope and Albion Consols Co	No 10 shaft		GG 11
Band of Hope and Albion Consols Co	No 11 shaft		FF 11
Band of Hope Quartz No 2 Co	Main shaft	194.987	GG 10
Band of Hope Quartz No 4 Co	Main shaft	203.941	GG 10
Ballarat Quartz Crushing Co	Open Cut or Black Hill Co	250.907	II 8
Barkly Bridge Co	Main shaft	1.680	HH 10
Bath's Party	Main shaft	155.521	HH 9
Belcher & Party	Main shaft	23.328	HH 9
Bellhausen's Party	Main shaft	1.680	HH 10
Bennett & Party	Main shaft	1.695	HH 9
Bennetts & Party	Main shaft	1.095	II 10
Big Larry & Party	Main shaft	2.240	HH 9
Black Flag Co	Main shaft	31.493	FF 14
Black Hill Co Ltd	Main or Queen shaft	2,762.566	II 8
Black Hill Co Ltd	No 1 shaft		II 8
Black Hill Co Ltd	No 3 or West Queen shaft		II 8
Black Hill Co Ltd	Devils Point or Sulieman Pasha Consols shaft		II 8
Black Hill Co Ltd	Open Cut and Adits		II 8
Black Hill Co Ltd	North Queen shaft		II 8
Black Hill Co Ltd	Whim shaft		II 8
Black Hill Extended Co	Main or United Black Hill South Extd shaft	1.742	II 8
Black Hill South Co	Main or United Black Hill Co shaft	72.881	II 8
Black Hill South Extended Co	Main shaft	27.984	II 8
Black Hill South Tributers	Main or Black Hill Co Ltd No 1 shaft	3.521	II 8
Black Hill West Co	Main shaft	4.068	II 9
Blacksmith's Co	Main shaft	99.533	HH 9
Blacksmith's Claim	Blacksmith's Hole	124.417	II 11
Blue Jacket Co	Main shaft	6.096	II 9
BoMlie Jean Co	Main shaft	3.701	HH 12
Britannia Co	Main shaft	7.154	HH 13
Britannia GMCo	Main shaft	65.785	II 9
Britannia QMCo NL	Main shaft	380.096	II 9
Britannia QMCo NL	Middle shaft		II 9
Britannia QMCo NL	South shaft		II 9
Britannia United Co	Main shaft	2,724.832	II 9
British Co	Main shaft	417.908	GG 10
British Lion Co	Main shaft	3.328	GG 9
British Lion Co	No 2 shaft		GG 9
British Queen Co	Main or Woah Hawp No 1 Co main shaft	324.603	HH 14
Broken Hill Co	Main shaft	32.939	GG 11
Burra Burra Co	Main or New Kohinoor Co shaft	625.337	GG 10
Bushby & Party	Main shaft	14.847	II 10
Butler's Freehold Co	Main shaft	18.663	GG 10
Butler's United Freehold Co	Main shaft	60.109	GG 10
Cambrian Belle Co	Main shaft	0.039	HH 10
Camp Co	Main shaft	62.893	FF 14
Canadian Co	Main shaft	261.225	HH 11
Canadian QMCo	Main shaft	16.267	HH 11
Canadian QMCo	Adit		HH 11
Caradoc GMCo	Main shaft	0.390	HH 13
Carlsbach, Wellsford & Garten	Main shaft	1.166	HH 10
Carnegie & Co	Main shaft	2.351	HH 12
Carroll's Quartz Co	Main shaft	0.044	GG 7
Central Hurdsfield Co	Main shaft	80.692	GG 10
Central Plateau Co	No 1 shaft	1,209.001	FF 12
Champion of The Seas Co	Main shaft	131.011	GG 13
Chinese Party	Main shaft	2.924	HH 8
Chisholm & Party	Main shaft	11.073	JJ 8
City of York Co	Main shaft	22.010	JJ 8
Claims 2 and 3	Main shaft	48.678	FF 14
Claims 4 and 5	Main shaft	48.523	FF 14
Claims 13 and 14	Main shaft	28.771	FF 13
Clarendon Co	Main shaft	74.650	HH 9
Claytons Hill Co	Open Cut	1.407	II 10
Clydeside Co	Main shaft	0.187	HH 9
Collis Washington Co	Main shaft	15.540	GG 8
Connor's Party	Main shaft	10.575	HH 9
Co-operation Co	No 1 shaft	70.762	FF 13
Co-operation Co	No 2 shaft		FF 13
Cornish Co	Main shaft	17.418	HH 10
Cornish Co	Main shaft	0.124	HH 9
Cornish GMCo	No 1 shaft	1.516	II 9
Cornish GMCo	No 2 shaft		II 9
Cornish United Co	No 1 shaft		II 9
Cornish United Co	No 2 shaft		II 9
Cornish United Co	Main shaft	1.897	II 8
Cosmopolitan GMCo	No 2 or New Cosmopolitan No 1 shaft	1,211.891	GG 9
Cosmopolitan GMCo	Main shaft		GG 9
Cosmopolitan GMCo Ltd	Main or Cosmopolitan GMCo No 1 shaft	227.260	GG 9
Cosmopolitan GMCo Ltd	No 2 or New Kohinoor Co shaft		GG 10
Countess Co	No 1 shaft	106.801	II 9
Countess Co	No 2 shaft		II 9
Countess Co	No 3 shaft		II 9
Crescent GMCo	No 1 shaft	3.574	GG 13
Crescent GMCo	No 2 shaft		GG 13
Crescent GMCo	No 3 shaft		GG 13
Criterion Co	Main shaft	3.608	GG 7
Criterion Co	Open Cut	9.082	II 8
Crocodile Co	Open Cut	17.720	II 7
Crocodile Co	Main shaft	22.683	II 8
Crown Freehold GMCo	Main shaft	14.184	HH 8
Cumberland, Durham & Cornish Co	No 1 or Defiance Co No 1 shaft	311.042	FF 13
Cumberland, Durham & Cornish Co	No 2 or Round Tower shaft		FF 13
Cumberland, Durham & Cornish Co	No 3 or Kangaroo Co main shaft		FF 13
Cumberland, Durham & Cornish Co	No 4 or United Miners Co main shaft		FF 13
Dalzell and Buchanan Co	No 1 or main shaft	527.115	HH 13
Dalzell and Buchanan Co	No 2 shaft		HH 13
Dalzell Buchanan Tribute Co	Main or Dalzell and Buchanan Co No 1 shaft	1.611	HH 13
Dalzell-cum-prince Regent Co	Main shaft	341.013	HH 12
Danish QMCo	Main shaft	20.264	II 9
Defiance Co	Main shaft	0.075	II 9
Defiance Co	No 1 or Cumberland, Durham, Cornish shaft	971.135	FF 13
Defiance GMCo	No 2 shaft		FF 13
Defiance GMCo	No 3 shaft		FF 13
Defiance GMCo	Old shaft		FF 13
Don Co	Main shaft	102.055	II 9
Don Extended Co	Main shaft	26.737	HH 9
Donnybrook Co	Main shaft	0.019	II 10
Duchess QMCo	Main shaft	249.611	II 9
Duchess Quartz MCo	Main shaft		II 9
Duke of Cornwall Co	Main shaft	59.782	GG 11
Duke of Edinburgh Co	Main shaft	11.509	II 6
Dunlop & Regan	Main shaft	9.209	II 10
Durham GMCo	Main or No 3 shaft	284.369	FF 7
Durham GMCo	Black Diamond or Lady of The Lake shaft		FF 7
Durham GMCo	Old shaft		FF 7
Durham Hole Co	Main shaft	380.715	II 10
East Britannia Co	Main shaft	28.526	II 9
East Hurdsfield Co	Main shaft	300.507	GG 10
East Kohinoor Co	Main shaft	4.982	GG 10
East Sulieman Co	Main shaft	133.414	II 9
Eastern Co	Main shaft	0.565	II 8
Eastern Star Co	Main shaft	129.090	II 10
Eastern Star Extended Co	Main or North First Chance Co main shaft	194.110	HH 9
Eastern Star Freehold Co	Main shaft	23.213	II 9
Edinburgh GMCo	Main or Great Eastern Co main shaft	6.648	HH 9
Edmond and Party	Main shaft	2.177	HH 10
Emerald Co	Main or Allied Armies Co No 2 shaft	3.437	GG 8
Endeavour Co	Main shaft	275.753	II 9
Enterprise Co	No 2 or main or Llanberris Co main shaft	102.613	HH 9
Enterprise Co	No 1 shaft		HH 10
Enterprise Co	Air shaft		HH 9
Enterprise Co	Southern Air shaft or Llanberris Co No 2 shaft		HH 10
Enterprise Co	Main shaft	2.432	GG 8
Esmond & Party	Main shaft	2.177	GG 13
Essex Co Ltd	No 1 shaft	470.973	FF 6
Essex Co Ltd	No 2 shaft		FF 6
Essex Prospecting Co	No 1 or Essex No 1 shaft	23.068	FF 6
Eureka Cement Co	Main shaft	34.712	JJ 9
Exchange Co	Main shaft	46.118	II 10
Exchange Co	Whim shaft		II 10
Fire Brigade GMCo	Main shaft	2.333	II 9
First Chance Co	Main shaft	588.918	II 9
Flagstaff GMCo	Main shaft	2.893	HH 9
Fletcher & Party	Main shaft	6.656	II 10
Fountain & Co	Golden Fountain shaft	19.596	HH 12
Fritz Quartz M Co	Main shaft	239.253	HH 13
Furbie & Pemberton	Main shaft	2.893	II 10
Garden Gully Co	Main shaft	0.194	II 6
Garibaldi Co-operative Co	Main or New Garibaldi GMCo No 1 shaft	13.375	FF 6
Gay, Eg	Main shaft	3.423	HH 13
Gay's Band of Hope Co	Main shaft	1.337	GG 12
Geelong Mutual Association	Main shaft	1.928	HH 9
Glasgow Co	Main shaft	0.515	HH 12
Globe GMCo	Main shaft	0.723	HH 7
Go Ahead Co	Main shaft	63.079	HH 9
Godwin's Party	Main shaft	134.370	HH 9
Golden Fleece GMCo	No 1 shaft	33.352	GG 10
Golden Fleece GMCo	No 2 shaft		GG 10
Golden Gate Co	Main shaft	19.328	II 10
Golden Gate Co	Main or Band and Albion No 2 shaft	796.267	FF 10
Golden Gate Co	Main or Golden Gate QMCo main shaft	8.000	HH 13
Golden Gate QMCo	Main shaft	1.847	HH 13
Golden Point Co	Main shaft	5.630	HH 9
Golden Point Co	Main shaft	0.342	HH 10
Golden Point QMCo	Main shaft	4.743	HH 10
Golden Reef Co	Main shaft	202.549	GG 10
Good Friday Co	Open Cut	20.229	JJ 9
Grand Duke Co	Main shaft	21.838	II 9
Grand Junction Co	Main shaft	89.922	GG 9
Gravel Pits Co	Main shaft	40.411	HH 9

MINING COMPANY	SHAFT NAME	GOLD PRODUCTION (kg)	MAP REF
Gray & Co	Main shaft	0.445	HH 12
Great Eastern Co	Main shaft	84.697	GG 9
Great Eastern Co	Main shaft	104.510	HH 9
Great Extended GMCo	No 1 shaft	3,161.948	FF 10
Great Extended GMCo	No 2 shaft		FF 11
Great Hurdsfield Co	Main shaft	2.459	GG 10
Great Northern Co	Main shaft	2.582	GG 8
Great Northern Freehold GMCo	No 1 shaft	443.950	GG 8
Great Northern Freehold GMCo	No 2 or Allied Armies No 2 shaft		GG 8
Great Northern Freehold GMCo	No 3 shaft		GG 8
Great Northern Junction GMCo	Main shaft	665.962	GG 8
Great Redan Extended GMCo	No 1 or Great Extended GMCo No 1	1 246.204	FF 10
Great Redan Extended GMCo	No 2 or Great Extended GMCo No 2	.2	FF 10
Great Republic United GMCo	No 1 shaft	914.266	GG 8
Great Republic United GMCo	No 2 shaft		GG 8
Great Republic United GMCo	No 3 shaft		FF 8
Great Republic United GMCo	Lemonade shaft		GG 8
Great Republic United GMCo	Catch Me Who Can Co shaft		GG 8
Great Webster Freehold Co	Main shaft	48.367	GG 8
Great Western Co	Main shaft	4.821	GG 9
Great Western GMCo	No 1 shaft	47.106	FF 9
Great Wonder Co	No 2 shaft	1.244	HH 14
Gregory and Co	Main shaft	3.670	HH 11
Guiding Star Co	Main shaft	53.312	FF 11
Guiding Star GMCo	Main or Guiding Star Co main shaft	37.481	FF 11
Gum Tree Co	Main shaft	4.345	GG 8
Ham & Party	Main shaft	9.331	HH 9
Hand In Hand GMCo	No 1 or Sir William Don shaft	433.406	FF 9
Hand In Hand GMCo	Leviathan Co shaft		FF 8
Hanthorn and Co	Main shaft	132.260	HH 14
Haphazard Co	Main shaft	0.747	GG 8
Hawthorn's Freehold Co	Main shaft	13.402	GG 10
Hell Fling Mob	Main shaft	38.880	HH 9
Highland Laddie Co	Main shaft	7.679	JJ 9
Holmes Party	Main shaft	2.675	HH 10
Homeward Bound Co	Main shaft	115.086	GG 7
Homeward Bound Co	Main shaft	4.852	GG 7
Homeward Bound Co	Main shaft	91.446	GG 9
Hopewell Co	Main shaft	3.639	HH 11
Hopewell Co	Open Cut		HH 11
Hopewell QMCo	Main shaft	2.640	HH 11
Hoskings Party	Main shaft	71.664	II 10
Howe and Herring	Main shaft	18.414	HH 9
Hurdsfield Co	Main shaft	29.952	GG 10
Hurdsfield Extended Co	Main shaft	10.114	GG 10
Hurdsfield Freehold Co	No 1 shaft	135.375	GG 10
Hurdsfield Freehold Co	No 2 or Young Hurdsfield Freehold main shaft		GG 10
Imperial Queen Co	Main or Woah Hawp No 2 Co main shaft	204.294	HH 14
Independent Co	Main shaft	190.980	GG 8
Independent Co	Main shaft and Open Cut	274.934	II 14
Inkerman and Durham Junction GMCo	No 2 shaft	205.453	FF 9
Indicator and Sulieman Co	Main shaft	8.465	II 8
Indicator Co	Main shaft	19.382	HH 12
Indicator Freehold Co	Main shaft	3.846	II 9
Indicator No2 Co	Main shaft	0.236	II 9
Italians	Main shaft	217.729	II 9
Jarvie & Co	Main shaft	39.635	JJ 7
Jenny Lind Co	Main shaft	11.509	HH 14
Junction Co	Main shaft	65.162	FF 13
Junction Co	Main shaft	55.988	GG 7
Johnson's Party	Main shaft	3.110	II 10
Juniper, K Sluicing Co	Sluicing site	0.622	JJ 7
Kavanagh and Party	Main shaft	35.770	HH 9
Kia ora Co	Main or New Zealand Trust Co shaft	15.320	II 8
Kingston,d	Main or Williams Freehold main shaft	9.179	GG 10
Kohinoor Consols Co	Main shaft	0.964	GG 10
Kohinoor GMCo	No 1 shaft	5,105.998	FF 9
Kohinoor GMCo	No 2 shaft		FF 10
Kohinoor No 2 Co	Main shaft	0.997	FF 10
Lady Don GMCo	No 1 or Homeward Bound main shaft	57.905	GG 9
Lady Don GMCo	No 2 shaft		GG 9
Lady Don GMCo	No 3 shaft		GG 8
Lady Loch Co	Main or Williams Freehold Co shaft	44.865	GG 10
Lady of The Lake GMCo	Main shaft	2.039	FF 7
Last Chance Extended Co	Main shaft	9.530	HH 12
Last Chance QMCo	Main shaft	28.647	II 9
Last Chance QMCo	Old shaft		II 9
Last Chance Tribute Co	Last Chance QMCo main shaft	289.816	II 9
Last Chance Tributers	Last Chance QMCo Old shaft		II 9
Last Chance United Co	Main or Last Chance QMCo main shaft	2,604.858	II 9
Last Chance United Co	Old or Last Chance QMCo Old shaft		II 9
Laurie's Freehold Co	Main shaft	3.686	HH 10
Lawson Co	Main shaft	71.666	HH 11
Little Bendigo and Black Hill Co	Main shaft	9.403	II 7
Little Engine Co	Main shaft	242.613	HH 9
Little Wonder Co	Main shaft	1.866	HH 14
Little's Defiance Co	Main shaft	97.360	HH 13
Llanberris Co	Main shaft	2,155.713	HH 9
Llanberris Co	No 2 shaft		HH 10
Llanberris Co	No 3 shaft		HH 10
Llanberris Co	No 4 shaft		II 10
Llanberris Co	Old No 2 shaft		HH 9
Llanberris Co	Old main shaft		II 9
Llanberris No1 Co	Main shaft	3,127.163	II 10
Llanberris No2 Co	Main or Speedwell Co No 1 shaft	49.143	II 10
Llanberris QMCo	Main or Llanberris Co Old main shaft	255.441	II 9
Llanberris South Co	Main or Llanberris Co No 4 shaft	110.722	II 10
Llewellyn Co	Main or Woah Hawp No 2 Co main shaft	40.592	HH 14
Llewellyn and Co	Main shaft	7.662	II 10
Madden and Co	Crescent Freehold's shaft	43.059	GG 10
Madden and Co	Sergeant's Freehold's shaft		GG 10
Magpie Syndicate	Main shaft	0.373	HH 14
Majestic Co	Main shaft	259.838	II 8
Major Co	Main or Britannia United Co main shaft	0.521	II 9
Manners Co	No 1 or Queen Victoria QMCo No 1 shaft	105.985	HH 11
Manners Co	No 2 or Queen Victoria QMCo No 2 shaft		HH 11
Manton's Freehold Co	Main or Prince of Wales shaft	2.675	HH 10
Marley and Fisher's	Main shaft	10.498	II 8
Martin,a and Party	Main shaft	1.493	HH 11
Mazeppa Co	Main shaft	0.187	HH 10
Mazeppa Co	Main or Indicator shaft	34.123	HH 12
Melbourne and Ballarat United Freehold GMCo	Main shaft	0.295	FF 6
Melbourne Quartz and Alluvial Co	Main shaft	30.374	II 10
Mewley & Co	Main shaft	4.199	II 8
Middling and Co	Main shaft	9.502	HH 12
Mockingbird GMCo	Main shaft	8.927	GG 10
Mount Clear Co	Main shaft	1.726	II 13
Mount Clear Co	Main shaft	22.762	HH 13
Nelson Co	Main shaft	189.673	FF 13
Nelson and Wellington GMCo	No 1 or Nelson Co main shaft		FF 13
Nelson and Wellington GMCo	Main or No 2 shaft	1,647.589	FF 13
New Albion GMCo	Main shaft	4.572	II 9
New Band of Hope and Albion Consols Co	Main shaft	1.569	GG 11
New Britannia Co	Main shaft	6.059	II 9
New Britannia Co	Air shaft		JJ 9
New Burra Burra Co	Main shaft	76.760	GG 10
New Chambers Co	Main shaft	4.135	GG 7
New Chambers Co	Air shaft		JJ 9
New Constitution Co	No 1 shaft	68.429	GG 9
New Constitution Co	No 2 shaft		GG 9
New Cosmopolitan GMCo	No 1 or Cosmopolitan GMCo No 2 shaft	0.257	GG 9
New Cosmopolitan GMCo	No 2 shaft		FF 9
New Don Co	Main or Great Republic United main shaft	200.655	GG 8
New Don GMCo	Air shaft		II 10
New Enterprise Co	Main or Llanberris No 1 Co main shaft	29.642	II 10
New Eureka GMCo	Main shaft	24.984	JJ 9
New Garibaldi Co	Air shaft		HH 6
New Garibaldi GMCo	Main shaft	24.429	HH 7
New Indicator Co	Main or Indicator shaft	1.215	HH 12
New Kohinoor Co	Main shaft	1,089.837	GG 10
New Kohinoor Extended Co	Main shaft	39.654	GG 10
New Kohinoor No 2 Co	Main shaft	72.853	GG 10
New Kohinoor No 3 Co	Main shaft	0.902	FF 10
New Kohinoor No 3 Co	No 2 shaft		GG 10
New Kohinoor Quartz Co	No 1 or New Kohinoor Co main shaft	169.077	GG 10
New Kohinoor Quartz Co	No 2 shaft		FF 9
New Lauries Freehold Co	Main shaft	0.358	HH 10
New Lady Don Co	No 1 or Homeward Bound Co main shaft	0.560	GG 9
New Lady Don GMCo	No 2 or Lady Don Co No 1 shaft		GG 9
New Lady Don GMCo	No 3 or Lady Don Co No 3 shaft		GG 8
New Lady Don GMCo	No 4 or Grand Junction Co main shaft		GG 9
New Lady Don GMCo	No 5 or Young Gravel Pits Co shaft		GG 9
New Mair Street Co	Main shaft	0.340	GG 8
New Mair Street Freehold GMCo	Main shaft	0.778	GG 8
New Malakoff Co	Main shaft	9.331	GG 10
New Nelson Co	Main or Nelson & Wellington Gm No 1 shaft	29.635	FF 13
New Normanby Co	Main shaft	4,248.772	HH 11
New Normanby Co	Whim or Queen Victoria QMCo No 2 shaft		HH 11
New Perseverance Co	Main or Perseverance Co main shaft	25.334	HH 13
New Perseverance Co	Victoria QMCo Open Cut		HH 13
New Red Jacket Co	Main shaft	51.322	FF 14
New Red Steak Co	Main shaft	6.765	HH 10
New Sovereign Co	Main or Sovereign QMCo main shaft	11.477	HH 11
New Speedwell Co	Main or Speedwel Co main shaft	60.828	II 10
New Speedwell Co	Old or Speedwell Co main shaft		II 10
New Victoria Co	Main or Victoria United main shaft	49.309	II 9
New Zealand Trust Co Ltd	Main shaft	21.000	II 8
Newcastle Co	Main shaft	32.543	FF 14
Newington Estate GMCo	Main shaft	669.145	FF 9
Newington Extended Co	Main shaft	0.560	FF 9
Newington Freehold GMCo	Main shaft	1,086.455	FF 9
Nightingale GMCo	Main shaft	59.524	GG 10
No Surrender Co	Main shaft	10.435	JJ 9
No 3 Kohinoor Co	Main shaft	4.448	GG 10
Noonan and Party	Main or Young Band and Albion Co shaft	13.230	GG 10
Normanby North Co	Main shaft	922.084	II 10
North Band and Albion Freehold Co	Main or North Band and Barton No 2 shaft	122.143	GG 11
North Band and Barton Co	No 1 shaft	419.028	GG 10
North Band and Barton Co	No 2 shaft		GG 11
North Band and Barton Co	No 3 shaft		GG 10
North First Chance Co	Main shaft	14.568	HH 9
North Grenville GMCo	Main shaft	217.729	GG 9
North Hurdsfield Co	Main shaft	87.477	GG 10
North Prince Extended Co	Main shaft	6.481	HH 11
North Prince Regent Co	Main shaft	561.619	HH 11
North Woah Hawp Co	Main shaft	4,483.846	HH 11
North Woah Hawp Co	No 2 or Clarkes main shaft		HH 11
North Woah Hawp Co	No 3 or Ah Tuck Co main shaft		HH 11
North Woah Hawp Co	No 4 shaft		HH 11
North Woah Hawp Co	Whim or Queen Victoria QMCo No 1 shaft		HH 11
Northern Star Co	Main shaft	1.355	FF 10
Northern Star Co	Old shaft		FF 10
Norwegian QMCo	Main shaft	9.922	GG 12
Old Canadian Co	Open Cut	32.411	HH 11
Old Enterprise Co	Main shaft	0.389	HH 7

MINING COMPANY	SHAFT NAME	GOLD PRODUCTION (kg)	MAP REF
Old Gravel Pits Co	No 1 shaft	275.724	HH 9
Old Gravel Pits Co	No 2 shaft		HH 9
Old Inkermann Co	Main shaft	2.348	HH 8
Old Inkermann Co	Old shaft		HH 7
Old Post Office Mining Co	New shaft	359.588	HH 10
Old Post Office Mining Co	North shaft		HH 10
Old Post Office Mining Co	South shaft		HH 10
Old Post Office Mining Co	Open Cut		HH 10
Old Post Office Mining Co	Adit		HH 10
Omar Pasha Co	Main shaft	24.899	II 10
Orient Hurdsfield Co	Main shaft	0.529	GG 10
Oriental GMCo	Main shaft	16.644	FF 6
Parade Extended Co	Main shaft	17.646	II 9
Parade Quartz Co	No 1 shaft	457.175	II 9
Parade Quartz Co	No 2 shaft		II 9
Parry and Party	Main shaft	0.778	JJ 8
Pascoe's GMCo	No 1 shaft	3.613	HH 12
Peake and Party	North or Old Post Office M North shaft	4.635	HH 10
Peake and Party	South or Old Post Office M South shaft		HH 10
Pennyweight Cement Co	Main shaft	1.742	JJ 9
Perseverance Co	Main shaft	3.670	II 8
Perseverance Co	Main shaft	1.166	HH 13
Perseverance Co	Victoria QMCo Open Cut		HH 13
Phoenix Co	Main shaft	24.498	FF 14
Pierce and Co	Main or North Woah Hawp shaft	79.615	HH 11
Pioneer Co	Main shaft	3.888	HH 13
Post Office Co	Main shaft	16.736	HH 9
Poverty Point Co	Main shaft	1.291	II 10
Pride of The East Co	Main shaft	1.232	II 9
Prince of Wales Co	Main shaft	3.680	II 9
Prince of Wales Co	Main shaft	0.151	FF 14
Prince Regent Co	Main shaft	514.417	HH 12
Queen Co	Main shaft	246.345	II 8
Queen Jubilee Co	Main or Queen Co main shaft	1.271	II 8
Queen No2 Co	Main shaft	0.600	II 8
Queen Victoria QMCo	No 1 shaft	296.375	HH 11
Queen Victoria QMCo	No 2 shaft		HH 11
Red Hill Mining Co	Main shaft	68.958	II 9
Red Jacket Co	Main shaft	311.042	FF 13
Red Shirt Party	Main shaft	1.120	II 11
Red Streak Co	Main or Llanberris No 1 Co main shaft	0.580	II 10
Reward Co	Main shaft	0.442	HH 12
Rhy's Freehold Co	Main shaft	0.263	FF 6
Ross and Co	Main shaft	0.747	JJ 7
Round Tower Co	Main shaft	253.303	FF 13
Royal Mail Co	Main shaft	1.342	II 9
Royal Saxon GMCo	No 1 shaft	735.086	FF 8
Royal Saxon GMCo	No 2 shaft		FF 8
Russell Square Co	Main shaft	0.638	JJ 8
St andrew Co	Main shaft	34.052	HH 13
St andrew Co	Adit		HH 13
St George Co	No 1 or St George United Co No 1 shaft	141.709	FF 11
St George Co	No 2 or St George United main shaft		FF 11
St George Co	No 3 or Guiding Star Co main shaft		FF 11
St George Co	No 4 or Red Jacket Co shaft		FF 13
St George and Band of Hope United GMCo	No 1 or St George United Co No 1 shaft	1,352.347	FF 11
St George and Band of Hope United GMCo	No 2 or St George United Co main shaft		FF 12
St George and Band of Hope United GMCo	No 3 or Guiding Star Co main shaft		FF 11
St George and Band of Hope United GMCo	No 4 or Red Jacket Co shaft		FF 13'
St George United GMCo	No 1 shaft	1,203.708	FF 12
St George United GMCo	Main or No 2 shaft		FF 13
St George United GMCo	No 3 shaft		FF 12
St Mungo Freehold Co	Main shaft	0.529	GG 8
St Pauls Tribute Co	Main shaft	6.030	II 9
Sailors Co	No 1 shaft	3.188	HH 12
Sailors Co	No 2 shaft		HH 12
Sailors Co	No 3 shaft		HH 12
Sanctified Mob	Main shaft	23.328	HH 9
Sanderson and Party	Main shaft	1.555	HH 7
Sebastopol GMCo	Main or Camp Co shaft	0.778	FF 14
Sebastopol GMCo	No 2 or Cambrian Co shaft		FF 14
Sebastopol GMCo	Ventilation or Long Funnel Co shaft		FF 14
Sebastopol Plateau No1 Co	Main shaft	339.941	FF 14
Sergeant,ah	Main shaft	5.593	HH 7
Sergeant's Freehold Co	Main shaft	662.084	GG 10
Sim and Party	Main or Majestic Co main shaft	1.742	II 8
Sir Henry Loch Co	Main shaft	1,433.748	GG 10
Sir Henry Loch United Co	No 1 or Sir Henry Loch Co shaft	272.627	GG 10
Sir Henry Loch United Co	No 2 or North Band and Barton Co No1		GG 10
Sir Robert Napier Co	Main shaft	0.459	II 10
Smith and Party	Main shaft	16.415	HH 7
Smith's Freehold Co	Main shaft	379.577	GG 10
Smith's Freehold United Co	Main or Sir Henry Loch Co shaft	62.432	GG 10
South Canadian Co	Main shaft	7.372	HH 11
South Canadian Co	Open Cut		HH 11
South Hurdsfield Co	Main shaft	15.793	GG 10
South Plateau Co	Main or South Star Extended Co No 1 shaft	13.970	FF 14
South Prince Regent Co	Main shaft	10.251	HH 12
South Prince Regent Co	No 2 shaft		HH 12
South Star Co	Main or No 2 shaft	2,028.004	FF 12
South Star Co	No 1 shaft		FF 13
			0
South Star Co	Prospecting shaft		FF 12
South Star Extended Co	No 1 shaft	16.484	FF 14
South Woah Hawp Co	Main or North Prince Regent Co main shaft	115.575	HH 11
Sovereign QMCo	Main or Sovereign Quartz Co main shaft	1.369	HH 11
Sovereign Quartz Co	Main shaft	257.975	HH 11
Spankes Freehold Co	Main shaft	32.131	II 8
Speedwell Co	No 1 shaft	240.764	II 10
Speedwell Co	No 2 shaft		II 10
Speedwell Co	No 3 or Normanby North shaft		II 10
Speedwell Co	Whim or Speedwell QMCo Old shaft		II 10
Speedwell Proprietary Co	No 1 or Speedwell Co No 1 shaft	1,969.721	II 10
Speedwell Proprietary Co	No 2 or Speedwell Co No 2 shaft		II 10
Speedwell Proprietary Co	No 3 or Normanby North shaft		II 10
Speedwell Proprietary Co	Air shaft	1,969.721	II 10
Speedwell QMCo	Main or Speedwell Co No 1 shaft	59.717	II 10
Speedwell QMCo	Old shaft		II 10
Star Co	Main shaft	136.858	HH 9
Star of The East Co	Main shaft	8.055	II 13
Star of The East Co	No 1 or main shaft	8,779.374	GG 11
Star of The East Co	No 2 shaft		FF 11
Star of The East Co	No 3 shaft		FF 11
Star of The East Co	No 4 shaft		GG 11
Strange Brothers	Main shaft	0.918	II 10
Suburban Mining Co	Main shaft	0.467	FF 7
Sulieman Pasha Co	No 1 shaft	1,952.692	II 9
Sulieman Pasha Co	No 2 shaft		II 9
Sulieman Pasha Consols Co	Main or Devils Point shaft	26.158	II 8
Suprise Co	Main shaft	0.047	GG 9
Sun-you-hing Co	Main or Woah Hawp Canton Mines main shaft	170.045	HH 11
Surprise Co	Main shaft	21.113	II 8
Telegraph Co	Main shaft	2.240	GG 9
Telegraph Co	Main shaft	22.924	GG 9
Temple of Hope Co	Main shaft	3.087	II 11
Terrible Hill Co	Main shaft	3.297	HH 13
Tinworth's Co	Main shaft	273.258	HH 11
Tinworth's Co	Air shaft		HH 11
Tower Hill Co	Main shaft	41.011	HH 14
Tredennick and Party	Main shaft	0.885	HH 10
Triumphant Co	Main shaft	1.928	GG 10
Triune Co	Main shaft	4.355	HH 14
Twelve Apostles Co	Main shaft	9.331	FF 13
Union Co	Main shaft	104.510	HH 9
Union Co	Main shaft	73.774	HH 10
Union Co	Adit		HH 10
Union Co	Main shaft	5.474	GG 8
United Australian Co	Main shaft	0.194	JJ 7
United Black Hill Co	Main shaft	415.172	II 8
United Black Hill South Extended Co	Main shaft	26.972	II 8
United Extended Band of Hope GMCo	No 2 or Band and Albion No 2 shaft	6,353.052	FF 10
United Extended Band of Hope GMCo	No 3 or Band and Albion No 3 shaft		FF 10
United Extended Band of Hope GMCo	No 4 or Band and Albion No 4 shaft		FF 10
United Extension Co	Main shaft	59.782	GG 9
United Miners Co	Main shaft	83.981	FF 13
United Red Jacket Co	Main or Red Jacket Co main shaft	435.402	FF 13
United Sir William Don GMCo	Main or Hand In Hand GMCo shaft	1,828.550	FF 9
United Sir William Don GMCo	No 2 shaft		FF 9
United Working Miners GMCo	No 1 shaft	2,039.514	FF 13
Victoria Cement Co	Sluicing site	2.519	HH 9
Victoria GMCo	Main shaft	18.328	FF 13
Victoria QMCo	Open Cut	1.182	HH 13
Victoria Tribute Co	Main or Victoria Co shaft	0.200	HH 11
Victoria United Co	Main shaft	4,420.432	II 9
Victoria United Co	No 2 or Queen Co main shaft		II 8
Victoria United Co	Main shaft	19.559	II 9
Walker and Co	Main shaft	1.244	HH 12
Waltzing Lily Syndicate	Main shaft	17.356	JJ 7
Washington Freehold Co	Main shaft	626.443	GG 10
Waterloo Co	Main shaft	209.953	HH 9
Webster Street Freehold GMCo	No 1 shaft	255.054	GG 8
Webster Street Freehold GMCo	No 2 or New Northern Freehold Co shaft		GG 8
Wellingtonia Gigantea Co	Main shaft	63.701	II 8
Wellingtonia Gigantea QMCo	South shaft		II 9
Wellingtonia Gigantea QMCo	Prospecting shaft		II 8
Wellingtonia Gigantea QMCo	Prospecting shaft		II 8
Wendouree Co	No 1 shaft	0.840	GG 7
Wendouree Co	No 2 shaft		GG 7
West Malakoff Co	Main shaft	119.751	GG 10
West Parade Co	Main shaft	11.286	II 9
Western Freehold Co	Main shaft	835.583	FF 9
White Horse Quartz Co	Main shaft	14.899	HH 10
White Star Co	Main shaft	122.924	GG 13
Wild Duck Co	Main shaft	5.599	GG 10
William's Freehold Co	Main shaft	244.288	GG 10
Wilson's Freehold Co	Main shaft	362.639	GG 10
Windsor Co	Main shaft	23.173	II 10
Woah Hawp Canton Co	Main shaft	1,638.342	HH 11
Woah Hawp Canton Mines Co NL	Main or Woah Hawp Canton Co shaft	338.953	HH 11
Woah Hawp Canton Mines Co NL	No 2 or South Prince Regent Co No 1 shaft		HH 12
Woah Hawp Canton Mines Co NL	Tinworth's Co shaft		HH 11
Woah Hawp Central Co	Main shaft	5.078	HH 14
Woah Hawp No1 Co	Main shaft	323.067	HH 14
Woah Hawp No2 Co	Main shaft	12.854	HH 14
Woah Hawp No2 Co	Air shaft		HH 14
Wynn's Lease Tributers	Main shaft	4.100	HH 14
Yankee Co	Main shaft	69.984	FF 13
You Hing Co	Main or Woah Hawp Canton main shaft	170.045	HH 11
Young Band and Albion Co	No 1 shaft	191.588	GG 10
Young Band and Albion Co	No 2 shaft		GG 10
Young Band Extended Co	Main shaft	270.047	GG 10
Young Unicorn Freehold GMCo	Main or Union Co shaft	25.096	GG 8
Young Unicorn Freehold GMCo	No 2 or Essex No 2 shaft		FF 6

Nb This table is a list of mining companies that have had production recorded. Sometimes a mine will appear twice, these are different companies with the same name

BUNINYONG DISTRICT

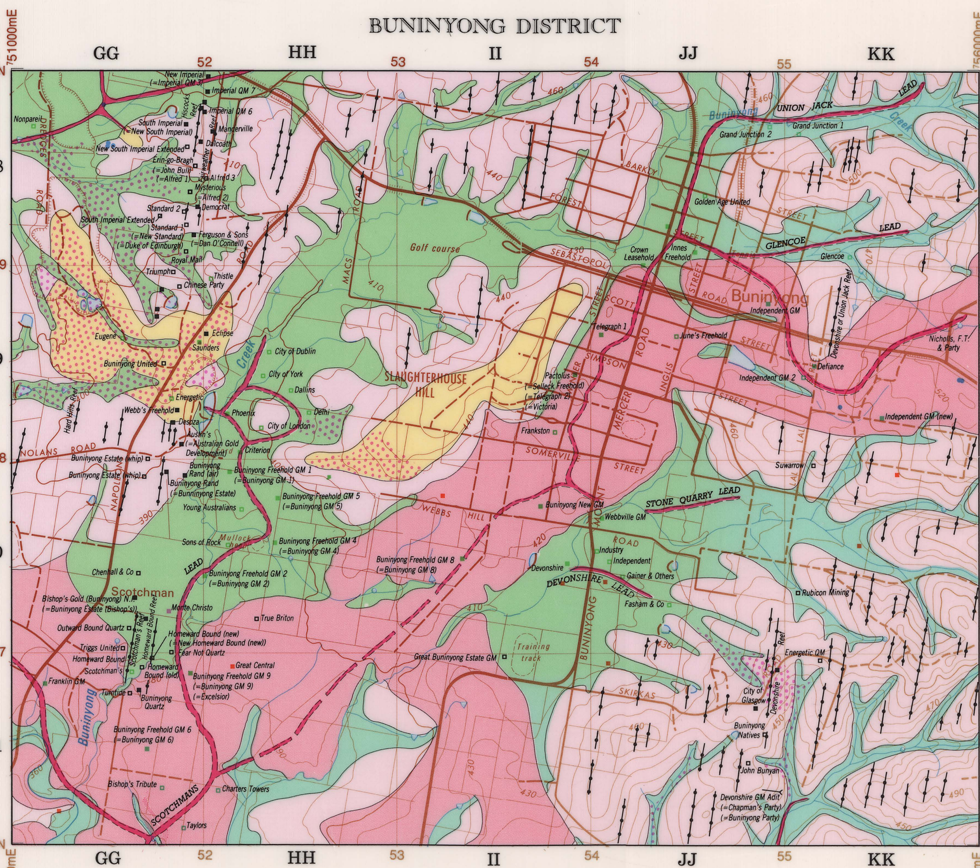

ENLARGEMENT 3

SCALE 1:25000

MINING COMPANY	SHAFT NAME	GOLD PRODUCTION (kg)	MAP REF
Alfred Co	No 1 or Erin-go-bragh Co shaft	47.800	GG 18
Alfred Co	No 2 or Mysterious Co shaft		GG 18
Alfred Co	No 3 shaft		HH 18
Austin & Party	Main shaft	1.400	GG 19
Bishop's Tribute	Main shaft	23.285	GG 21
Buninyong Estate Co	Buninyong Freehold GMCo No8 shaft	14.933	II 20
Buninyong Estate Co	Main or Buninyong Rand main shaft	346.306	GG 20
Buninyong Estate Co	Bishops shaft		GG 20
Buninyong Estate Co	Whip shaft		GG 20
Buninyong Estate Co	Whip shaft		GG 20
Buninyong Freehold GMCo	No 1 shaft	1,132.979	HH 20
Buninyong Freehold GMCo	No 2 shaft		GG 20
Buninyong Freehold GMCo	No 4 shaft		HH 20
Buninyong Freehold GMCo	No 5 shaft		HH 20
Buninyong Freehold GMCo	No 6 shaft		GG 21
Buninyong Freehold GMCo	No 8 shaft		II 20
Buninyong Freehold GMCo	No 9 shaft		GG 21
Buninyong GMCo	No 1 or Buninyong Freehold No 1 shaft	1,745.186	HH 20
Buninyong GMCo	No 2 or Buninyong Freehold No 2 shaft		GG 20
Buninyong GMCo	No 4 or Buninyong Freehold No 4 shaft		HH 20
Buninyong GMCo	No 5 or Buninyong Freehold No 5 shaft		HH 20
Buninyong GMCo	No 6 or Buninyong Freehold No 6 shaft		GG 21
Buninyong GMCo	No 8 or Buninyong Freehold No 8 shaft		II 20
Buninyong GMCo	No 9 or Buninyong Freehold No 9 shaft		GG 22
Buninyong Natives Co	Main shaft	0.260	JJ 21
Buninyong New GMCo	Main shaft	352.722	II 20
Buninyong Rand Co	Main shaft	136.862	GG 20
Buninyong Rand Co	Air shaft		GG 20
Charters Towers Co	Main shaft	28.718	HH 21
Chenhall Co	Main shaft	4.833	GG 20
Crown Leasehold Co	Main shaft	85.495	JJ 19
Dalcoath GMCo	Main or Dalcoath Co main shaft	100.241	GG 18
Defiance Co	Main shaft	122.267	KK 19
Democrat Co	Main shaft	7.756	GG 18
Desoza Co	Main shaft	277.536	GG 19
Devonshire Co	Main shaft	4.933	II 20
Duke of Edinburgh Co	Main shaft	2.980	GG 18
Eclipse Co	Main shaft	0.964	HH 19
Energetic Co	Main shaft	2.135	GG 19
Erin-go-bragh Co	Main shaft	67.166	GG 18
Excelsior GMCo	Main or Buninyong Freehold No 9 shaft	73.872	GG 21
Fasham and Co	Main shaft	0.778	JJ 20
Ferguson and Sons	Main shaft	2.737	GG 18
Franklin GMCo	Main shaft	297.463	GG 21
Great Buninyong Estate GMCo	Main shaft	4.792	II 21
Homeward Bound Co	New shaft	93.736	GG 21
Homeward Bound Co	Old shaft		GG 21
Imperial Co Tributers	Imperial QMCo No 6 shaft	69.653	HH 18
Imperial Co Tributers	Imperial QMCo No 7 shaft		HH 18
Imperial QMCo	No 3 or New Imperial Co shaft	1,274.135	HH 18
Imperial QMCo	No 6 shaft		HH 18
Imperial QMCo	No 7 shaft		HH 18
Independent GMCo	Main shaft	209.112	JJ 19
Independent GMCo	No 2 shaft		KK 19
Independent GMCo	New shaft		KK 19
Innes Freehold Co	Main shaft	69.154	II 18
John Bunyan Co	Main shaft	2.618	JJ 21
Monte Christo Co	Main shaft	0.006	GG 20
New Homeward Bound Co	Main or Homeward Bound Co New shaft	132.189	GG 21
New Imperial Co	Main or Imperial QMCo No3 shaft	1,388.747	HH 18
New South Imperial Co	Main or South Imperial Co shaft	155.844	GG 18
New Standard Co	Main or Standard Co No 1 shaft	83.711	GG 18
Rubicon Mining Co	Main shaft	3.518	KK 20
Selleck Freehold Co	Main or Pactolus Co shaft	0.435	II 19
South Imperial Co	Main shaft	21.723	GG 18
Standard Co.	No 1 shaft	17.345	GG 18
Standard Co	No 2 shaft		GG 18
Suwarrow Co	Main shaft	0.121	KK 20
Thistle Co	Main shaft	1.533	HH 19
Triggs United Co	Main shaft	26.183	GG 20
True Briton Co	Main shaft	5.542	HH 20
Turnside Co	Main shaft	151.986	GG 21
Victoria Co	Main or Pactolus Co shaft	93.904	II 19
Webb's Freehold Co	Main shaft	83.257	GG 19
Webbville GMCo	Main shaft	50.373	JJ 20

GEOLOGY

QUATERNARY	Alluvium, colluvium, soil cover	
QUATERNARY LATE TERTIARY	Basalt, scoria (Newer Volcanics)	
TERTIARY	Sand, gravel, conglomerate, limestone, laterite	
DEVONIAN	Granite, granodiorite	
ORDOVICIAN	Slate, shale, siltstone, sandstone, phyllite	

Deep leads, younger shallow leads: courses known / courses inferred

Auriferous (gold) workings at or near surface. Deeper auriferous workings in hill cappings and in colluvium and along stream courses.

Geological boundary

Fault

Fault, concealed

Anticline

Anticline, concealed

Syncline

Syncline, concealed

Quartz reef, auriferous or barren

Shaft, adit (alluvial mine): accuracy 1–3 / accuracy 4–5

Shaft, adit (quartz: reef mine): accuracy 1–3 / accuracy 4–5

Shaft, adit (alluvial and quartz reef mine): accuracy 1–3 / accuracy 4–5

Shaft, adit (undifferentiated): accuracy 1–3 / accuracy 4–5

Accuracy 1–3 is 0 to 10 metre radius
Accuracy 4–5 is 50 to 500 metre radius

TOPOGRAPHY

Highway, main road

Road, street

Other roads

Railway line and station

Shire boundary

Parish boundary

Parish name

Trigonometrical station

Bridge

Government bore

River, stream

Water channel, drain

Dam

Contours

DATUM NOTES

Horizontal datum: Australian Geodetic Datum (1966)
Transverse Mercator Projection: Australian Map Grid – Zone 54
Grid interval: 1000 metres

Vertical datum: Australian Height Datum (1971)
Contour interval: 5 and 10 metres

Magnetic North is 10°47′ east of Grid North at the centre of this map.
Magnetic North is correct for 1991 and increases annually at a rate of approximately 0°1′ east of Grid North

Grid Convergence is 1°43′ at the centre of this map

Ballarat: Deep Leads and Mines, Geological Survey Report No. 94 (Finlay and Douglas, 1991) provides a summary of the Geological Survey of Victoria mines database, references and geology for most of the mines on this map.

Mine Compilation: I.S. Finlay, E.N.M. Plier-Malone, R.M. Cochrane, M. Bucknall, P.M. Douglas and J. Caluzzi.

Geology Compilation: simplified from earlier Departmental mapping with minor field checking by E.N.M. Plier-Malone.

Supervising Geologist: R.L. King.

Director of Geological Survey: C.R. Dalgarno.

Cartography: S. Wail and L. Anticaglia (1990–1991).

Manager, Draughting: J.P. Kinder.

The base is Crown Copyright and is reproduced by permission of the General Manager, Australian Surveying and Land Information Group, Department of Administrative Services, and the Director-General, Ministry of Finance, Victoria.

Published by the Department of Manufacturing and Industry Development.
P.O. Box 173 East Melbourne 3002.

© CROWN (STATE OF VICTORIA) COPYRIGHT, 1991.
Reproduction without permission is forbidden.

Bibliographic reference:
Finlay I.S., Plier-Malone E.N.M., Cochrane R.M., Bucknall M., Douglas P.M. and Caluzzi J., 1991, Ballarat Deep Leads and Mines. Geological Survey of Victoria 1:100 000 Deep Leads Map No. 6.

BULLETIN NO. 62:
Deep Lead Gold Deposits of Victoria

MAP NO. 6 BALLARAT

SHEET 2 OF 2