PLAN

OF

Ballarat, Sebastopol, and Buninyong

GOLD FIELD.

Showing Mining Areas to be Drained by a proposed Adit along the Valley of the Yarrowee River.

SCALE. TWO INCHES TO ONE MILE

0 1000 2000
metres

REFERENCE.

Boundaries of Mining Areas to be Drained by proposed Adit, shown thus—

		ESTIMATED AREAS. Acres.
Alienated	Sold ... ... " "	8,808
	Held under 42nd section of *Amending Land Act* 1865, and under 19th, 42nd, and 49th sections of *Land Act* 1869 ... ... " "	3,450
Land held under Mining Lease ... ... " "		179
Land held as Mining Claims ... ... " "		2,921
Land Unalienated ... ... " "		6,977
	Total Area	22,335

Estimate of the Value of Gold taken from Mines within the Blue Lines on Plan.

Compiled from Statistics obtained by Messrs. Wall and Harvey.

	£
1. From Mines in the City of Ballarat	8,102,000
2. From Mines in the Borough of Sebastopol, including the Winter's Freehold	5,950,000
3. Other Mines south to northern boundary of Leviathan Company ...	2,637,000
4. From Leviathan Company south to the Perseverance Company, including Buninyong	2,390,000
Total	£19,079,000

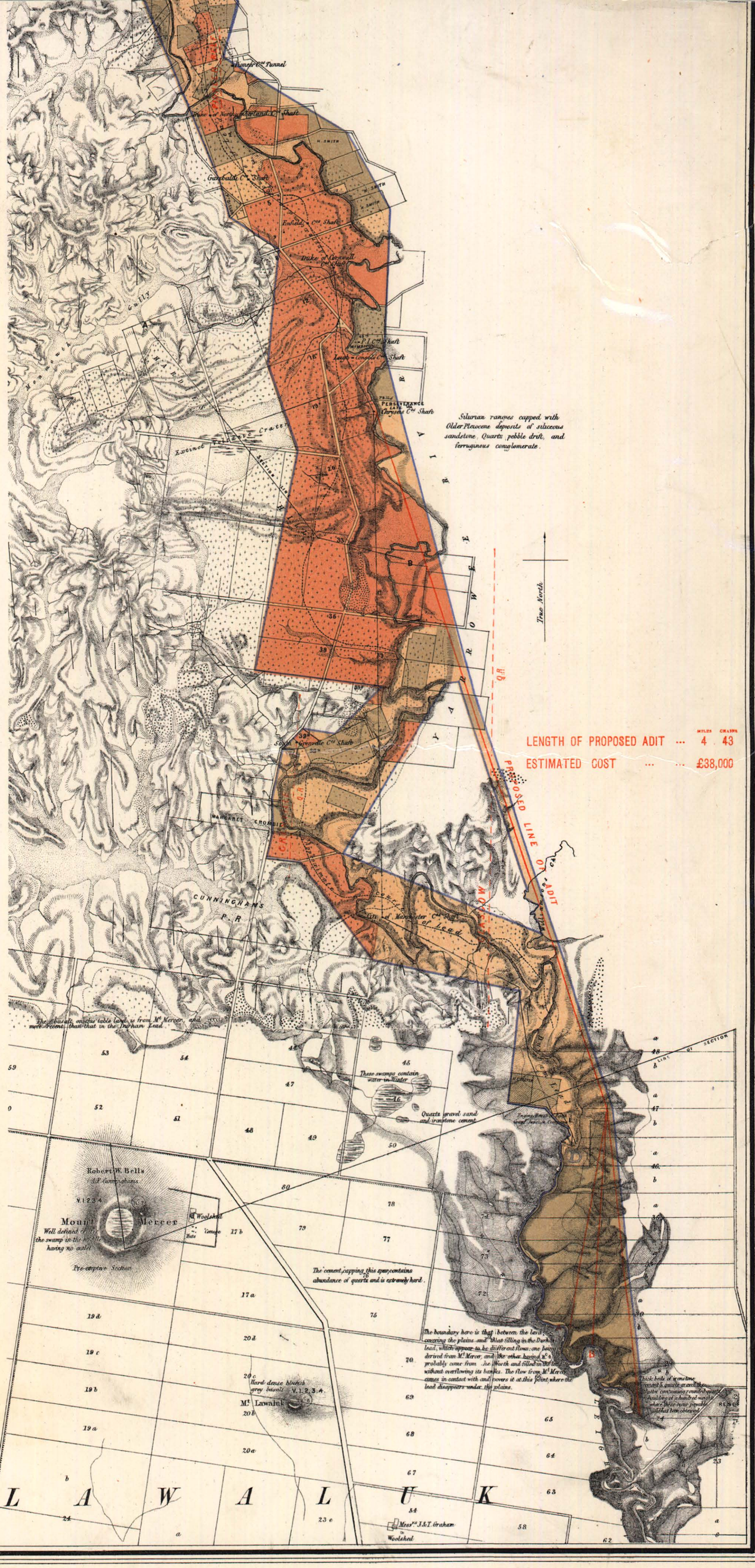
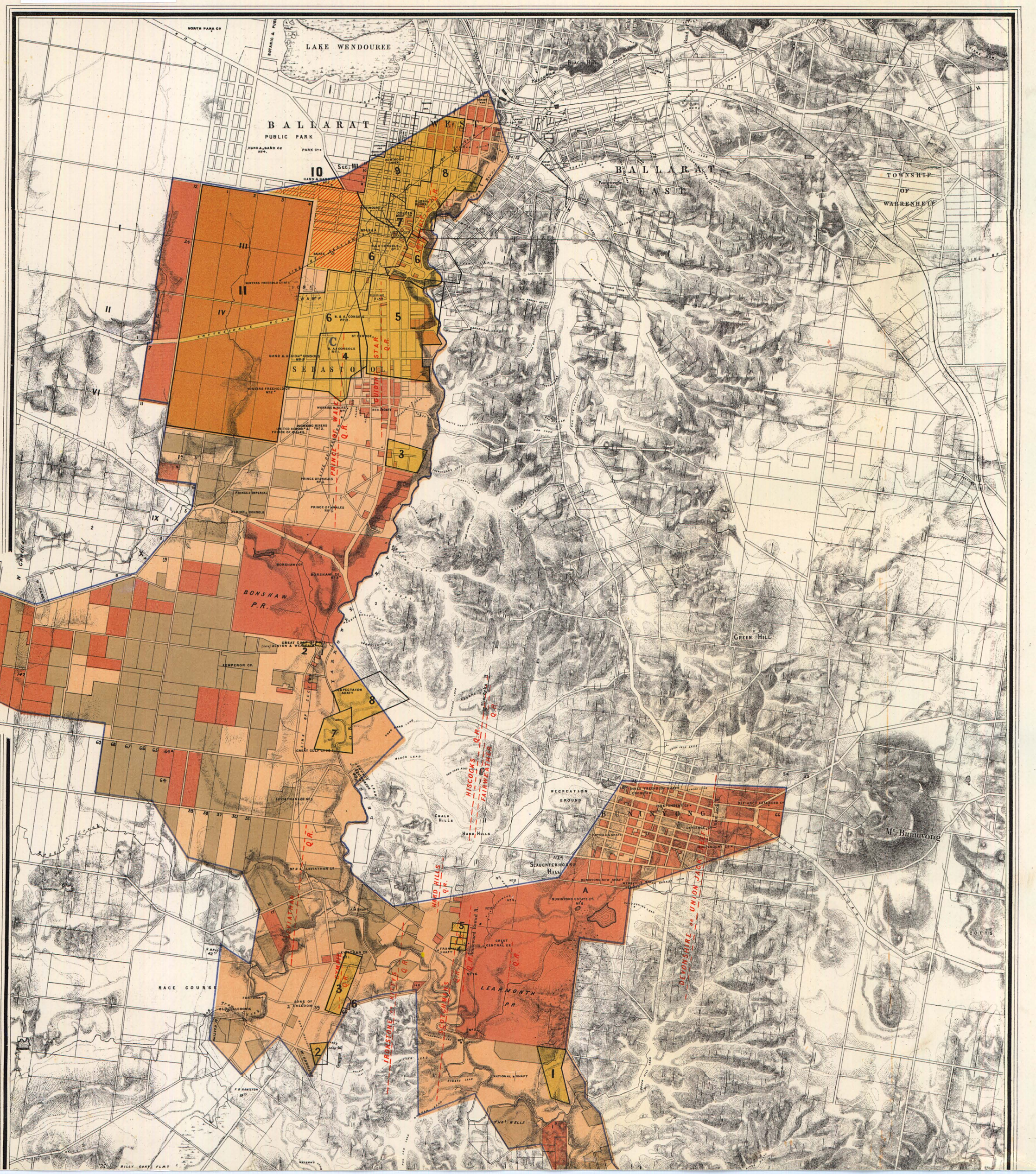
0 1000 2000
metres