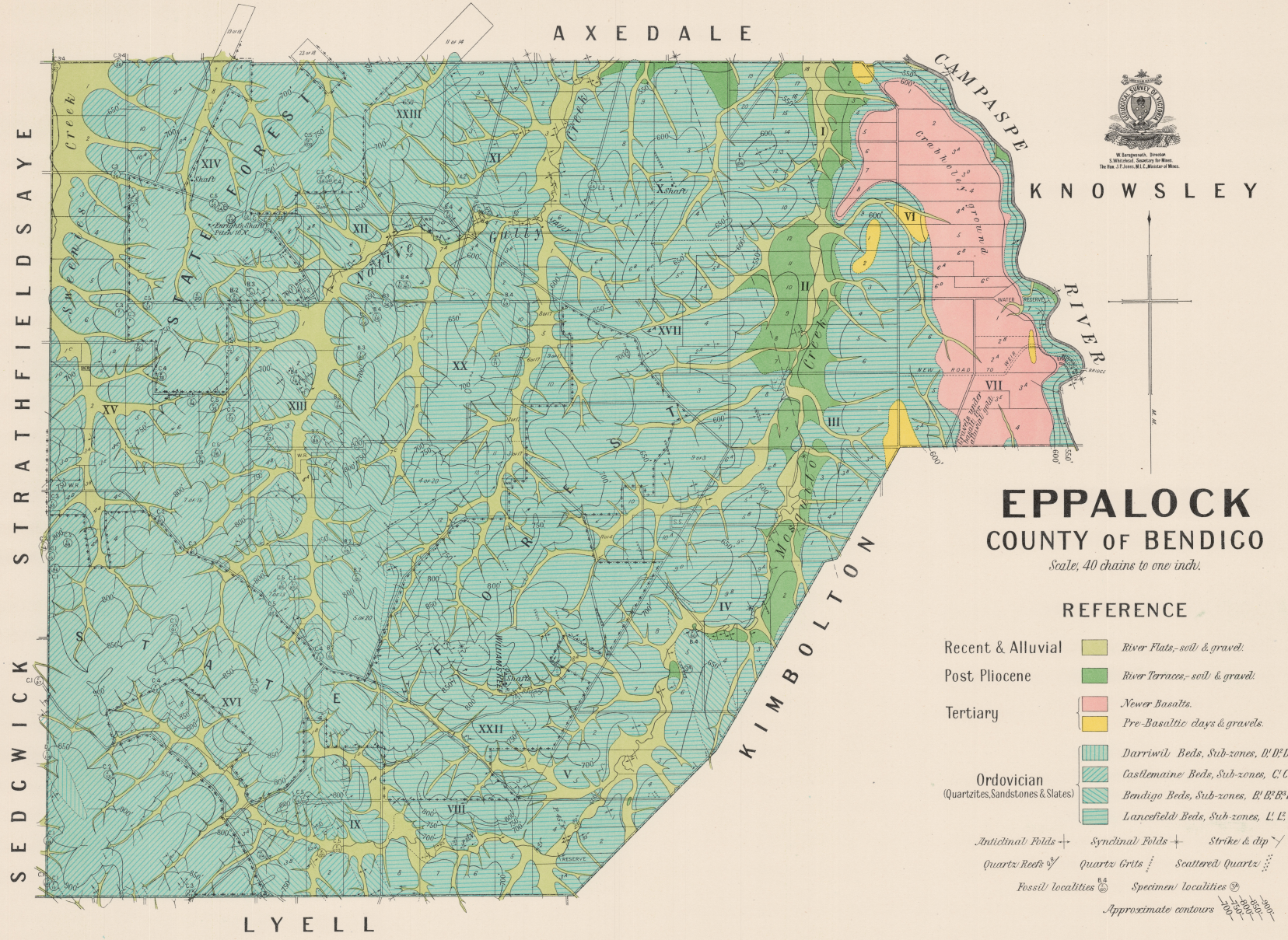

Geologically & Topographically surveyed by J. J. Caldwell, Field Assistant. Published 1931.

Drawn A. E. K.