PARISH OF TARRENGOWER

U.R. 1919

SANDY CK. NEAR MALDON

County of Talbot

FIG. 3

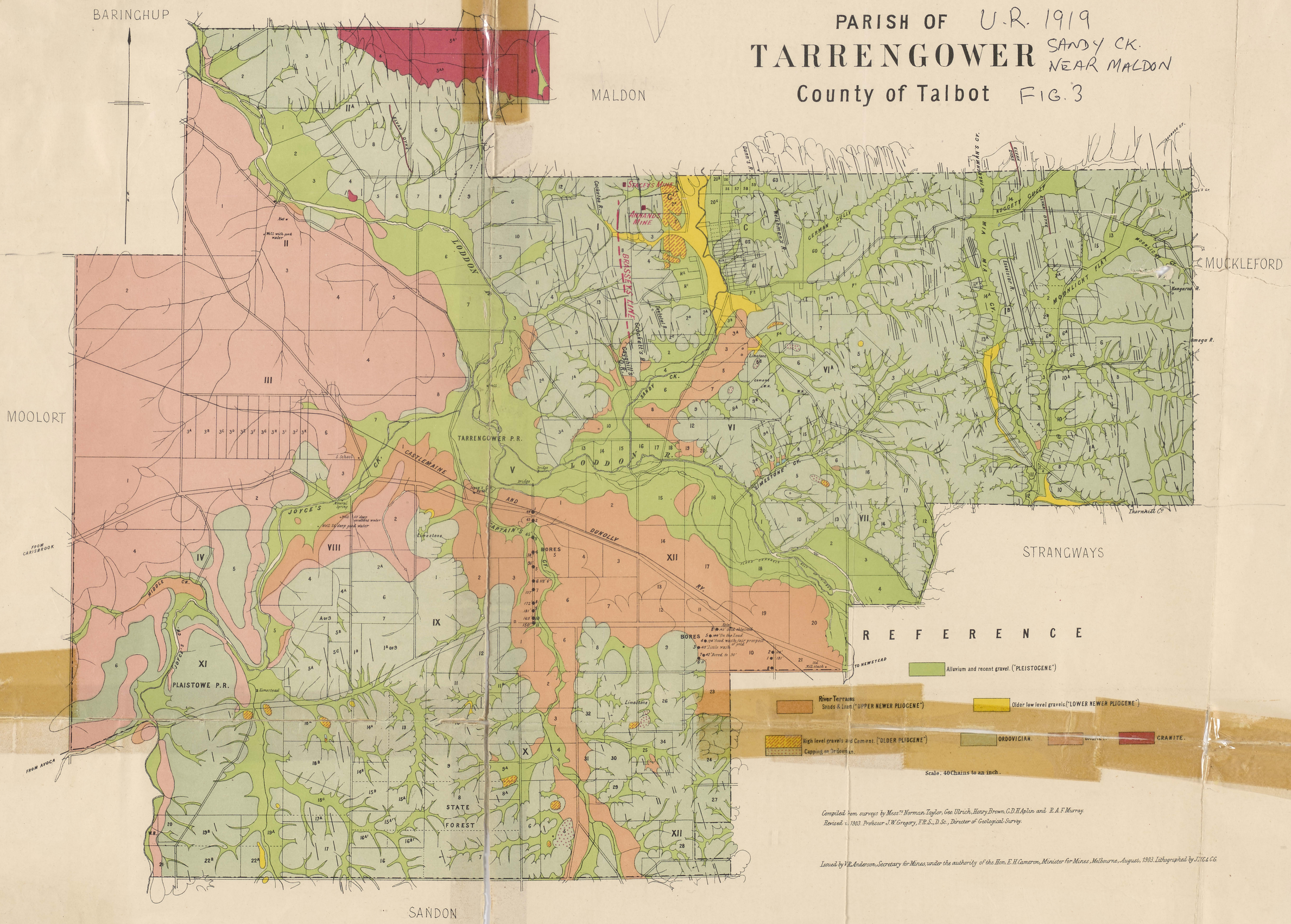

Compiled from surveys by Messrs. Norman Taylor, Geo. Ulrich, Henry Brown, C.D.H. Aplin and R.A.F. Murray.
Revised in 1903. Professor J.W. Gregory, F.R.S., D.Sc., Director of Geological Survey.

Issued by V.R. Anderson, Secretary for Mines, under the authority of the Hon. E.H. Cameron, Minister for Mines, Melbourne, August, 1903. Lithographed by J.M.C. & C.G.