Crown Copyright,
Permission required
for use in other works.
Digital Version is Licenced

GEOLOGICAL SURVEY OF VICTORIA.

No 14. SW.

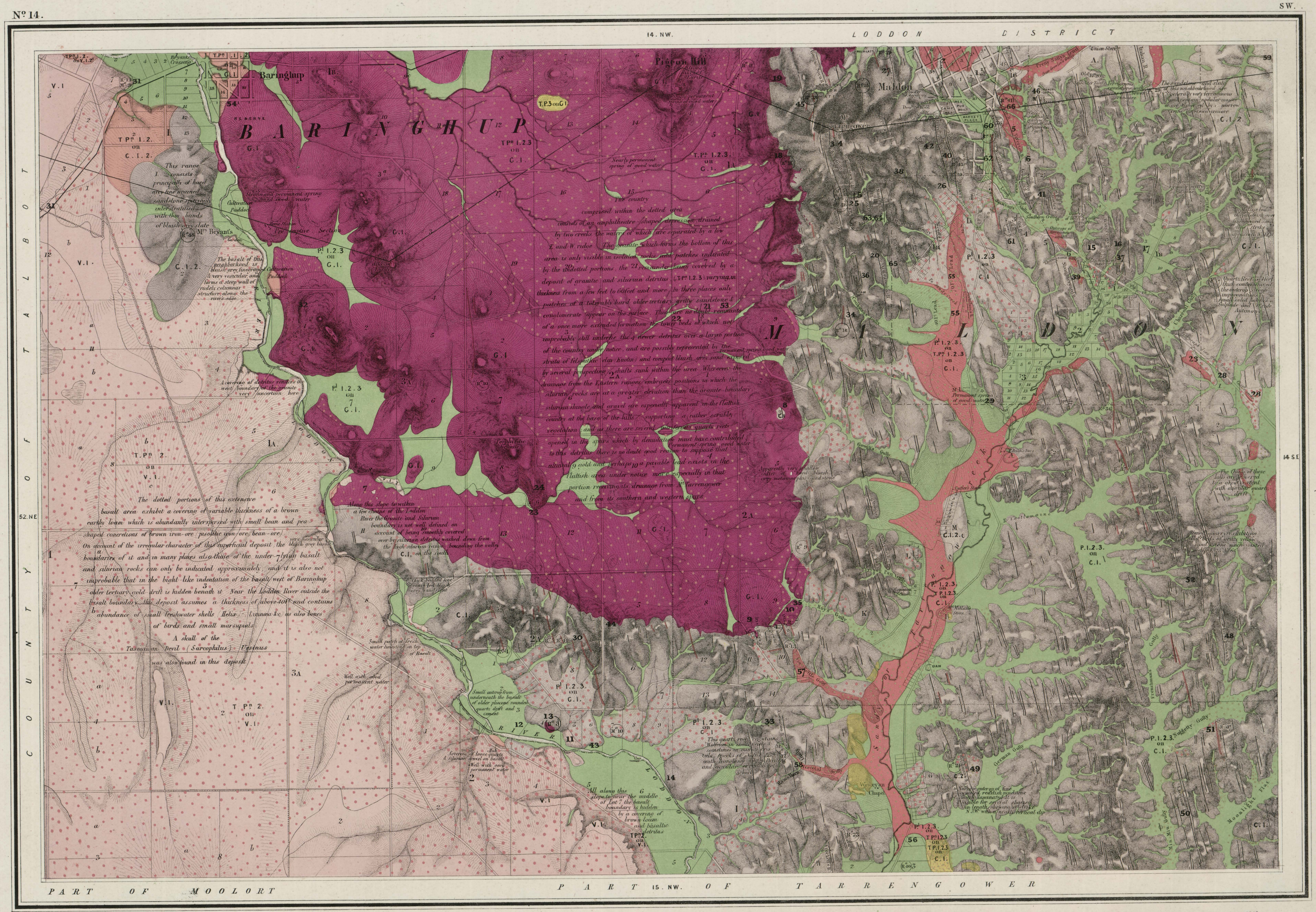

Printed at the Geological Department,
Govt Printing Office, Melbourne, by J. Finnie.

Surveyed, Engraved and Published under the direction of Alfred R.C. Selwyn Govt Geologist at the GEOLOGICAL SURVEY OFFICE MELBOURNE.

Geologically & Topographically Surveyed by Geo. Ulrich & Henry Brown Field Geologists 1865.
Lithographed by Richd Shepherd
Published 1867

Post Pliocene — Raised beaches Estuary beds & blown sand; Upper Gold drifts — P1 Sand; P2 Clay & Mud; P3 Gravel & Conglomerate (Cement)

Thin capping of Upper Newer Pliocene on older rocks — T1 Sand; T2 Clay; T3 Gravel

Deposits of sand clay & gravel of the age of the upper Gold drifts "Diluvial" or Post Pliocene occur at intervals along the course of all the valleys. These deposits are frequently cut through & redistributed by existing river action during floods forming Alluvial A.1.2.3. Recent Gold drifts.

Upper / Lower Newer Pliocene — Marine & Freshwater — Flemington & Upper Brighton beds; Middle Gold drift — TPn 1 Sandy beds; TPn 2 Clay & Mud; TPn 3 Gravel & Conglomerate (Cement)

Older Pliocene — Marine & Freshwater — Brighton beds; Lower Gold drift — TP1 Sandy beds; TP2 Clay Shale &c; TP3 Gravel & Conglomerate (Cement)

Lower Silurian — C1 Sandstone; C2 Slates Flags & Mudstones; C3 Conglomerate

(Post Pliocene) Volcanic (Pliocene) — V1 Basalt Dolerite; V2 Anamesite; V3 Lava; V4 Ash Conglomerate Breccia &c

Granite — G1 Ternary: Quartz Felspar or Hornblende or Quartz Mica & Felspar; G2 Binary: Quartz & Mica or Quartz & Felspar; G3 Quarternary: Quartz Mica Felspar & Hornblende or Schorle

Scale — Two Inches to a Mile.
80 Chains, 60, 40, 20, 0, 40, 80, 120, 160 Chains, 2 Miles
320 Perches, 240, 160, 80, 0, 160, 320, 480, 640 Perches

Fa 4 Fossil; Ra 10 Rock; Ma 2 Mineral

Elvan Dykes — 70° Dip & Strike of Cleavage — Perpendicular beds longest line the Strike — Anticlinal line — Synclinal line — Gold — Iron — Antimony — Bismuth — Quartz Reefs — Locality and mark of Specimen in the Museum — Parish Boundary — County Boundary — Figures referring to marginal notes thus 4. Locality referred to by notes thus ✣ Gold workings thus

Crown Copyright,
Permission required
for use in other works.
Digital Version is Licenced